VOL. 3. NO. 170. ELYRIA, O., FRIDAY, JANUARY 19, 1923 WEATHER: Fair tonight; Saturday cloudy. PRICE TWO CE

GERMAN COAL MINERS STRIKE

WEALTHY COUNTY FARMER ENDS HIS LIFE

CLAYTON DIMICK, 53, DESPONDENT, COMMITS SUICIDE

Clayton Dimick, 53, well-to-do farmer of Rochester, this county, shot himself in the head with a 32 caliber revolver this morning at 8 o'clock and died at Memorial hospital about 11 o'clock.

In Ill Health.

The deceased has not been in good health for the past two years, and he has worried about it. He sat by the stove in his home this morning, and suddenly placed the gun to his forehead and fired. A physician was notified, and Andrew's ambulance from Wellington was summoned. He was hurried to this city in hope of saving his life, but died soon after arrival. Coroner Perry, was called and gave a verdict of suicide.

Had Ferret Farm.

Mr. Dimick had a very large ferret farm fully equipped with every convenience for raising them, and he sold ferrets all over the country. He was a great hunter and the walls of his home are covered with deer heads and other examples of his prowess in that respect, and he was well known not only in this city, but all over this section. The body has been removed to his former home.

He is survived by his wife and a son, Arthur, who was with his father when he died.

PREDICTS ELYRIA CHEST DRIVE WILL GO OVER THE TOP

By Kenneth Whitehead

Spurred on by an unusually inspiring talk by Rowland Haines, Director of the Cleveland Welfare Federation, ninety ladies and gentlemen, members of the Community Chest Campaign teams made ready to start the actual work of solicitation on Friday. The meeting was held in the Gates Room of the First Congregational church following a dinner served by the ladies of that institution.

"The benefit derived from a campaign of this character is three fold," said Mr. Haines. "First you derive civic value; secondly, you derive philanthropic value, and last, but probably the most important is the personal value to each and every contributor in the knowledge that he has helped in a just and worthy cause."

"You are not only going out to raise $88,600," continued Mr. Haines, "but at the same time you are helping to build the real, fundamental, invisable part of Elyria. You are helping to build the 'me' into 'us,' to stimulate that spirit of co-operation in the doing of good deeds, which raises the individual or the community from that level of passive mediocrity to the heights of sublime achievement."

"A community chest is fundamentally a religious movement, non-sectarian, embracing all creeds and colors. It is the truly efficient and democratic way of following that universal creed, the golden rule. I am convinced that Elyria will rise to meet its responsibilities as she has in the past", said Mr. Haines, as he concluded his address.

The meeting was presided over by F. A. Smythe, President of the Comunity Council. Prior to the address by Mr. Haines short talks were given by Rev. Edwin Kirby, Police Chief E. J. Stankard and Judge A. R. Webber, each of whom expressed his confidence in the outcome of the campaign. George Stevens, campaign manager, also briefly outlined the method of procedure. The many questions asked and the interest displayed by the team members augurs well for highly satisfactory results.

A single note of sadness crept in among those present, when they thought of one of Elyria's sons, who but a year ago at a similar meeting, had spoken so feelingly of his love for his native city. But the chair at the speaker's table vacated by the untimely death of William Graves Sharp was occupied by his son, George ready and eager to carry on the work of an illustrious father.

Great and just causes never die. Let this be the spirit of Elyrians. Let us carry on.

HOLD FORMER ELYRIAN FOR THREATS TO KILL HARDING

Edward C. Fox, Whose Wife Divorced Him in Local Courts, Believed to Be Insane

Edward C. Fox, has been arrested in Cleveland for sending a telegram to President Harding demanding $100,000 "or I will kill you." This message is said to have been mailed to the Postal Telegraph Co., and signed "Mrs. Edward C. Fox." Authorities traced the telegram to Fox and detectives Lassicek and Diskowski arrested him and he is being held for a hearing before federal commissioners on charges of fraudulent use of the mails. Numerous threatening letters to high public officials have been traced to Fox inspectors say.

Fox is the man who recently claimed to have fallen heir to a million dollars, and asked the Elyria police to find his wife and daughter, who lived here. This message was followed by both letters and messages addressed to the police chief, Mayor Jones, and Mrs. Fox, many of which were of a threatening nature. Finally Mrs Fox sued her husband in the local courts, and was given a divorce by Judge Thompson. At that time her attorney stated that he had received over a bushel of messages and letters of a rambling nature from

(Continued on Page 2)

SEE HOLD UP NEW ROAD JOBS

COLUMBUS, Jan. 19.—Opponents of high cost of highway construction today are expecting Governor Donahey to prohibit the letting of contracts advertised by state highway director Herrick for January 26. Total estimated cost of about 26 miles thus advertised is $874,687.25. These estimates, it is said, are about $5000 a mile higher than those of a year ago.

DEATH ENDS 'WALLY' REID'S BATTLE AGAINST DRUG HABIT

WALLACE REID

Wife, Two Children With Film Star as End Comes; Had Been Unconscious 3 Days After Relapse

LOS ANGELES, Cal., Jan. 19.—"Tell them, mama, I have won, I have come back."

Thus in death did the Play boy of the movies win victory.

They were the last words of Wallace Reid, stricken motion picture star, uttered to his wife, Dorothy Davenport, during the last moments of consciousness before the coma which ended in death late yesterday had enveloped him.

He referred to his battle against drugs. His last conscious thoughts were that his friends should know that even in death he had won.

The studio world that knew Reid as a friend and companion and the film loving public that delighted in Reid's effervescent portrayal of youth in hero scene rolls joined in sorrowing today over his passing.

Messages of Sorrow

Messages of sympathy poured into the De Longpre avenue Reid home, where Dorothy Davenport, his wife, was in a virtual state of collapse as a result of her overpowering grief and from the strain of the months' long vigil she had kept with Wally in aiding him in his fight first against drugs and then to regain his health. The messages came from actors and fans alike, many from Europe.

His physicians announced today that the direct cause of his death was hypostatic congestion of the lungs and renal suppression which developed a slow poisoning, which caused death.

Mrs. Reid's friends expressed serious concern for her condition today.

The love story of "Dot" Davenport and "Wally" was more charming and beautiful than any he ever enacted on the screen. It was at the threshold of success that their romance came. Miss Davenport had already "arrived." She came to the movie and he was assigned as her director. He fell in love, wooed her impetuously and won her much in the same dashing fashion that he won the heroines of the screen. They were married eight years ago. Miss Davenport gave up her stage and screen career to make the Reid home one of the most delightful in Hollywood. She was with her husband constantly during his fight, bravely and without reserve gave the news to the world of his battle, and night and day nursed in his last illness. He died in her arms.

All work ceased at the Lasky studio, where Reid was employed, as son as word of his death was received, and the entire film world is expected to cease activities Monday as a final mark of respect.

The pretentious Reid home is reported to have been slightly mortgaged during the last days of Reid's illness. However, the star is said to have had $70,000 life insurance.

Funeral services will be at an Episcopal church tomorrow with joint services by the Episcopal church and Elks lodge number 99, of which Reid was a member. All Hollywood studios will be closed tomorrow.

HERRIN MINERS ACQUITTED IN MASSACRES

MARION, Ill., Jan. 19.—The jury trying five union miners for murder in the mine riots last June at Herrin returned a verdict of not guilty at 1:45 o'clock this afternoon.

There were eleven farmers on the panel, two being former miners. The twelfth was a union miner who farmed part of the time. The jury has been out since 11:10 yesterday forenoon.

CONFISCATE CAR LOAD OF WHISKEY MERCHANDIZED

BIRMINGHAM, Ala., Jan. 19.—A car load of 690 cases of rye whiskey, enroute from Trenton, Ga., and consigned as merchandise to the Brunswick Drug Company, Los Angeles, Cal., was seized by the police in the Avondale yards of the Southern Railway here today.

Police immediately turned the shipment over to federal prohibition authorities, who wired Washington for instructions as to its disposition.

RAIL WORKER INJURED IN FALL FROM BRIDGE

Chas. H. Bernheisel, 7055 Euclid avenue, Cleveland, assistant civil engineer in the employ of the New York Central, was injured yesterday afternoon when he slipped and fell.

He was on top of the abutment at the Washington avenue crossing, and fell about twenty feet into a ditch beside the roadway. The police emergency was called and took him to Memorial hospital. He had several fingers on one hand sprained, and was also considerably bruised, but his injuries are not serious.

Lodges Will Pay Respect to Otto Martin Saturday

In the passing of Otto Martin, Elyria loses one of her citizens, who has been active in the civic affairs for over half century, having been an active member of the volunteer fire department for a long time and taking prt in any thing that was for the betterment of Elyria.

Early in his life he affiliated himself with the prominent fraternal orders of the city, and was for many years actively working in these organizations. He filled a position of keeper of records and seals in the Knights of Pythias nearly 40 years without missing on the average of one night per year. He joined the Odd Fellows Lodge, February 4, 1873, and had he lived until the 4th of February next, would have been a member of that lodge for fifty years, and for perhaps twenty years was very active in the work, relinquishing his activities in the Odd Fellows only when his duties as an officer of the K. of P. required his attention.

As one of the oldest members of Elyria Lodge of Odd Fellows, that lodge will do him honor by attending the funeral. It will take place Saturday afternoon at 2 o'clock at the home of his son, Caarl Martin, at 361 Tenth street.

HARVEY SAILS SATURDAY

WASHINGTON, Jan. 19.—Colonel George Harvey, American ambassador to Great Britain, has concluded his business in Washington and will not return to the capital, it was disclosed here today. Harvey, now at the St. Regis hotel in New York, probably will sail for London tomorrow on the same boat that carries the British debt envoys home, it was said.

CITY CONCERNS HOIST 100 PERCENT FLAG

Although the Community Chest Drive was only opened this morning, the first reports indicate a high degree of interest and enthusiasm on the part of the many committees engaged in the solicitation of subscriptions. A very keen rivalry is already manifesting itself for the possession of the 100 per cent signs, which will show that every person in the organization concerned has contributed towards the fund. This mark of honor has already been given to the following firms:

The Savings Deposit Bank & Trust Company.
T. L. Moise Company.
The Loomis Company.
Crandall's Drug Store.
The Elyria Savings & Trust Company.
Central Book Store.
V. Scanlon Clothing Store.
Joe Hallet Fruit store.
Mose Wilder's Cigar Store.
C. Baron, Jeweler.

As the drive progresses this list will undoubtedly include practically all of the stores, companies and factories in the city.

FACTORIES ARE EXPANDING, BUILDING

Phonograph Company Absorbs Another Plant Which Will Employ 150 More Persons; Martell Packing Co. Erecting Addition to Plant

A permit was taken out for the erection of a new $10,000 building by the American Phonograph Co., as an addition to their plant. A permit was also issued for a $1000 wareroom.

Mr. A. G. Bean states that the company has purchased the plant of the International Insulated Corporation, of Springfield, Mass., and it will be moved to this city. The plant manufactures insulated material, and moulded compositions, that are used for electrical construction, and for many other purposes. It is an entirely new line of business, and Mr. Bean states that the factory will add about 20,000 square feet of factory room and that about 150 new hands will be employed

The Martell Packing Co. have taken out a permit for a $3,000 addition to their factory on East Brdige street Their business has been increasing until the new addition became imperative in order to give them more floor space

GOVERNOR OUSTS OHIO CITY MAYOR AND ALL OFFICIALS

COLUMBUS, Jan. 19.—Governor Donahey today notified Martin Gillen, lieutenant of police; Orin S. Ames, director of public safety, and Edward M. Ertle, chief of police, all of Massillon, that complaints had been filed against them in the governor's office, by Massillon citizens alleging wilful neglect of duty in failing to enforce liquor laws, permitting gambling houses and houses of ill fame to operate, accepting bribes and giving advance information relative to police raids. Hearing for these men has been set for Wednesday, Feb. 14, at 10 a. m. in the governor's office.

State Takes Action.

Attorney General Crabbe has named Judge E. Corn to represent Governor Donahey in the hearings. Judge Corn drew up the charges against the Massillon officials, it was stated.

Chief of Police Ertle, it is charged, did not permit arrests to be made unless the officers first reported to him for permission.

Safety Director Ames is accused of being the owner of the Oak restaurant on West Main street, and with renting it to Drouhard Bros., knowing it was operated as a gambling house and that liquor was sold there.

Police Lieutenant Gillen is also alleged to have given advance information on police raids, encouraged gambling and promised police protection to proprietors of gambling houses.

Accused of failing to enforce prohibition laws, permitting gambling and disorderly houses to operate and with failing to prosecute law violators, Herbert H. Vogt was removed for 30 days as mayor of Massillon by Governor Donahey late yesterday. M. P. L. Kirchhofer, president of city council, is acting mayor of Massillon.

Neglected Arrest.

The governor has fixed February 13 for a hearing at which a formal order for Vogt's removal from office is to be made unless he clears himself of the charges it was stated.

Scarcely any prosecutions were made, it is claimed, in connection with at least 25 murders which occurred during the past 18 months within the jurisdiction of the Massillon police department.

KLAN MURDERS NEAR SOLUTION, FIND KEYS AT SLAYING SPOT

(Copyright 1923 by International News Service.)

BASTROP, La., Jan. 19.—The baffling mystery surrounding the murders of Watt Daniel and Thomas F. Richards by a "hooded mob" in Morehouse parish last August was one step nearer solution today through the discovery of the ownership of a bunch of keys found on the shores of Lake La Fourche, where the bodies were recovered.

The keys were dropped at the lake by membrs of the "hooded mob" four months after the murders when they dynamited the spot to destroy all evidence of their crime. By some frown of fate, the "murder squad" added evidence while failing to destroy the bodies of their victims.

BOY JAIL BREAKERS ARE STILL MISSING

Police Chief E. J. Stankard stated this morning that no trace has yet been found of Joe Leschesky and Lloyd Bliss, youthful prisoners who dug their way out of the city lockup Wednesday night. Notice of the escape has been sent to surrounding towns and cities, and it is believed that they will be apprehended or will come back to this locality later on.

Police, Firemen Needed At Home of Mrs. Buswell

When Mrs. Henry Buswell, 124 Monroe street returned to her home yesterday afternoon at 4 o'clock, she was unable to get in as the door lock would not work. Finally Truck No. 1 from the fire department went over, and a ladder was used in getting into a second story window. It was found that a burglar had been in the house and had stolen fifteen cans of fruit from the cellar. The lock had been damaged so that the owner of the place could not make the key work. Mrs. Buswell states that a year ago some one entered her home and stole her canned fruit.

ATTEMPTS TO COLLECT LARGE JUDGMENT HERE

David E. reen, administrator, Cleveland, is attempting to recover a judgment secured in the Cuyahoga county courts against Jessie E. Brannon, for $27,847.88. An execution in Cuyahoga county has been returned unsatisfied, and the plaintiff alleges that the defendant has certain property in this county that the sheriff is asked to levy on.

MINE DIRECTORS UNDER ARREST AS INVASION GROWS

FRENCH DRAW UP NEW PLAN TO MAKE RHINELAND AN AUTONOMOUS STATE—WOULD EXPEL ALL GERMAN STATE OFFICIALS IN DISTRICT

ROME, Jan. 19.—Germany was reported this evening to have sent a communication to Italy warning that Reichswehr will fire on the French if the French troops continue their march into the interior of Germany. Italian officials said they favored immediate intervention by the League of Nations.

ESSEN, Jan. 19, (6 P. M.)—Five thousand German miners employed in the Prussian state owned coal mines which were requisitioned by the French, went on strike this afternoon.

The French this afternoon arrested the president of the Prussian mines at Recklinghausen for disobedience.

One of the German prisoners was marched off by French troops, who carried bayonetted rifles.

Two German officials were arrested charged with "disobedience."

"Coal expediting agents" were held in communicado after their arrest on the charge of refusing to surrender data to the French.

BERLIN, Jan. 19.—(By Radio)—The French today temporarily closed and occupied all the Rhineland branches of the Reichsbank to obtain data for a custom bill which is now being drawn up by the French.

PARIS, Jan. 19.—France has drawn up a new plan for creating a complete autonomous state out of the Rhineland "if Germany refuses France's generous terms for an indemnity settlement," it was claimed in official circles this afternoon.

The new state would include the Ruhr. It would not only be self-supporting but would be capable of contributing to the reparations Germany was pledged to pay under the Versailles treaty. The French would expel all German state officials and issue "Rhineland Republic Money" under the auspices of the various chambers of commerce and secured by state owned property.

RHINELAND DEVELOPMENTS

French begin to requisition Prussian state-owned mines in the Rhineland.

Inter-allied Rhineland commission orders all Germans customs officers to cease obeying the Berlin government and to put themselves under French authority. This was the first step towards creating a customs barrier all round the occupied districts.

French arrest Ruhr mine directors because they refused to obey the French order to deliver coal to the allies. These were the first actual arrests.

German embassy in London denied that an official German mission was going London to seek British intervention, although it was admitted that privileges of the Westphalan industrialsts and mine owners might make this move.

French in the Rhineland prepare for a long stay. General De Goutte, French commander-in-chief, has become military governor and ordered the exploitation of all German state-owned forests in the occupied territory.

German ministry of defense at Berlin officially denied reports of German troop concentrations.

France begins to buy coal in Great Britain to prevent Germany from getting it.

German mark in Berlin becomes less valuable than the paper and ink with which it is printed. Private transactions were made in which 25,000 marks were exchanged for one American dollar. The pre-war value of this number of marks was $6,000.

CALL HUGHES FOR EXPLANATION

WASHINGTON, Jan. 19.—Senatorial uneasiness over the course being pursued abroad by Colonel Roland W. Boyden, unofficial American representative in the allied reparations commission, culminated today in the senate foreign relations committee voting to call Secretary of State Hughes to appear before it with an explanation of Boyden's status and activities.

A written report from Secretary Hughes, covering Boyden's work was considered by the committee today and found "unsatisfactory."

If the French experts are preparing such a plan for presentation by the French government, they might as well conserve their efforts, for they are being expended uselessly, it was officially stated.

One official laconically observed that it "should not be necessary to inform Europe more than once a day that the United States does not intend to cancel a dollar of the indebtedness."

At today's session Senator Lodge placed before the committee the official text of Colonel Boyden's recent speech to the commission, in which he opposed France's occupation of the Ruhr, and suggested the advisability of revising the treaty of Versailles. It differs but little from the press versions already cabled from Paris, senators said.

Cincinnati Has A $150,000 Blaze

CINCINNATI, Jan. 19. — Fire this morning practically destroyed a four story and a seven story factory building at 1409 and 1411 Plum street, occupied by the Henry Nurre Picture Frame Company and the Robert Neumann Paper Box Company. The damage is estimated at $150,000.

Fire Truck Runs Into a Lakewood Crowd; 3 Injured

CLEVELAND, Jan. 19.—A fire truck ran down and injured three persons in Lakewood early today just as they were about to board a street car. The injured are [illegible] W. Gordon, 16, Columbus, [illegible] bruised; Albert [illegible], [illegible] bruised, and Mrs. [illegible] seriously injured.

OBERLIN

By Mrs. W. H. Chapin

OBERLIN CONTRIBUTED $350 TO NEAR EAST ASSISTANCE

OBERLIN, Jan. 19.—Acting on the plea that as many colleges as could should pledge 10 per cent of their gate receipts from their largest football game of the season, in the interest of the Near East Relief Emergency Fund, Oberlin gave one tenth of the gate receipts from the Amherst game in addition to amounts previously arranged for raising the student refugees from Smyrna.

Word has reached President King from Dr. A. C. McCrea, National Director for Schools and Colleges in the Near East Relief, acknowledging the receipt of a gift of $350 from the Oberlin Athletic Association.

WINTER ALUMNI HOME COMING FEBRUARY 21ST

OBERLIN, Jan. 19.—Winter Alumni home coming has been set for Wednesday Feb. 21. The program will include music in the First church, dinner in the James Brand House followed by a one-act play, a basketball game between the Alumni and Varsity and dancing afterwards in "Rec" hall. A meeting of the Alumni Council will be held in the afternoon.

Invitations will be sent all alumni in Lorain, Erie and Huron counties. All other alumni should secure reservations in advance through the alumni office. Benefits from the basketball game will be turned over to the Glen Gray Memorial scholarship fund.

PLAN EXTRA GAMES

OBERLIN, Jan. 19.—Spectators at the Varsity basketball games will again see members of G. C. Wood's "bunch" of youngsters in action. They are being trained by "Bill" Parkhill and he predicts that these 10 minute between-the-halves games will prove interesting as some speedy floor men, sure passers and crack shots have been unearthed.

NIGHT SCHOOL REOPENS

OBERLIN, Jan. 19.—The Oberlin night school reopens for the winter term, Monday evening, Jan. 22. The sessions will be on Monday and Wednesday of each week until the end of the term, March 14.

The spring term begins April 2 and ends May 9.

OBERLIN PERSONALS

OBERLIN, Jan. 19.—Miss Amy Steadman of Cleveland is visiting her mother on West Lorain street.

Mr. and Mrs. Ralph Williams are visiting in Elyria.

Mrs. Jessie Allyn, Barberton, O., who has been visiting her daughter, Mrs. C. H. T. Waterman and family 100 E. College street, left Thursday morning for her home.

Carl Kinney, who has been taking treatment at Battle Creek, Mich., is expected home next week.

Mrs. J. M. Albright was an Elyria visitor this week.

The Rev. J. L. Townsend, is attending a conference at Rushville, Ind.

Mrs. Shafer of Baltimore, is visiting her son at 124 W. Lorain street.

Mrs. Otis May entertained the Narcissus Club the early part of the week.

The Rev. Frank Wade Smith has been elected president of the Wesleyan Foundation Council in Chicago.

Mrs. J. S. Smith, of Norwalk, wife of the district superintendent and president of the Norwalk district of the W. F. M. S. spoke before the Women's Foreign Missionary Society of the M. E. church recently.

Much interest is being taken in the Evangelistic meetings conducted by Rev. West, at the First Baptist church.

Mr. and Mrs. G. W. Turner celebrated their 55th wedding anniversary last Wednesday.

Council voted to increase the insurance on the town hall and the new barns.

Jack Nikeloff was made a deputy by council.

Invitations are out for a housewarming at May Cottage Saturday from 2 to 5 o'clock.

Mildred Crane was a Lorain visitor Thursday.

The Masonic Club held a dance in the club rooms Thursday evening. Hazen's orchestra furnished the music.

Mrs. W. H. Chapin and daughters were in Elyria yesterday.

FREE U. S. SEEDS FOR EXPERIMENTAL PURPOSES

Hon. Chas. L. Knight, member of congress for the 14th district, announces from Washington that the Department of Agriculture has allotted to him a supply of new ade rare field seeds for distribution to farmers who will test out the seeds, consisting of Dakota-grown alfalfa seed, Field grass, soybeans and Sudan grass seed. Farmers who are sufficiently interested to give careful attention to the planting of the seeds can obtain a supply by writing Congressman Knight at Washington. A circular giving full instructions regarding the culture of the crop is furnished with each package. As the supply is limited farmers requesting seeds should specify the variety which they would be especially interested.

Stefan Kubiak to Julia Klamicky pt. of lots 102-103 Russia tp. containing 22 acres, $2000.

Resar's Week-End Specials, Extra Fancy Roses $2 and $2.50 per dozen.

REAL ESTATE TRANSFERS

Julia Pawleszak to Steve Kubiak, lot 28 Braman, trustees ad to Lorain, $2000.

International Realty Co. to Sam Moses, lot 5, block 7, Central division, Sheffield, $850.

Continental Co-operative Realty Co., to Mrs. E. Loer, lots 9 and 10, block B, Ridgeville Heights, Ridgeville, $500.

Edward Yeckley to Clifford Heinbrodkh, lot 221, West Erie Park allotment, Lorain, $1000.

How is the time to fight constipation with Bran—Start to-day!

Don't give the diseases that follow in the track of constipation a chance to lodge in your system! Get after constipation with nature's greatest helper—BRAN, Kellogg's Bran, cooked and crumbled—because it is ALL BRAN and because it will give you permanent relief from constipation! It is scientifically prepared to relieve suffering humanity from constipation and it will do that.

Bran's action is wonderful. It sweeps and cleanses and purifies. It knocks out the dangerous toxic poisons and frees the system from pollution! Try Kellogg's Bran for a week. Eat it regularly—two tablespoonfuls each day, as much each meal in chronic cases. You will be astounded at the difference in your feelings!

Kellogg's Bran should not be confused with common bran which is unpalatable and difficult to eat. Kellogg's is cooked and all ready to serve and really delicious. Eat it as a cereal, sprinkled over your favorite hot or cold cereal or cook or mix it with hot cereal. In the latter cases add two tablespoonfuls for each person.

Do you realize what Kellogg's Bran can do for you and for your family; do you realize that it will keep sickness away; that it will put every one on a new health footing; that it will free you all from pills and cathartics?

Kellogg's Bran is particularly delightful made in raisin bread, in macaroons, popovers, muffins, etc. Recipes are printed on each package!

You will say that Kellogg's Bran is a blessing to humanity.

All grocers sell Kellogg's Bran!

Kentucky Lump

$11.50 a Ton Cash

Kentucky is clean-burning, makes very little ash and is one of the most satisfactory fuels. Try our "Sudden Service."

The MURBACH COAL Co.

Telephone 2224

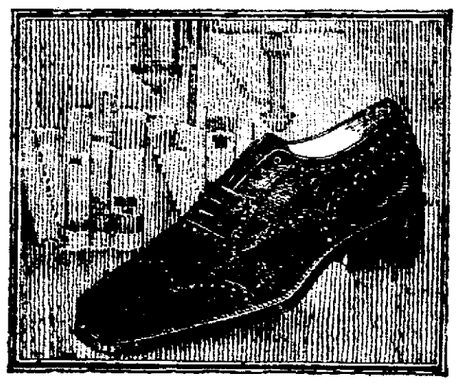

Real Stuff

The young chap in high school wants style in the 'nth degree when looking for shoes. His dad is looking for "Long Wear"—here we have both and specially priced for quick "clean-up" at $6.85

THESE PRICES MEAN QUICK ACTION

Philpott's Shoe Store

365 BROAD STREET

Have an overstock of Shears and Scissors

10% Off

for one week

The E. Loeffler Co.

Phone 2454

627 Broad Street

Mr. Working Man

We are now showing a large and complete line of work clothes, work shirts, Gloves and Mittens, Woolen Hosiery etc

Our stock is made of the best materials, full cut and well made. We are now selling Headlight Overalls at $2.00 a garment in regular sizes and this price will advance soon to $2.25 as raw cotton is now near war value. Buy your needs now and save money.

Freese Bros.

347 Broad Street Elyria, Ohio

NR TO-NIGHT—Tomorrow Alright

Get a 25¢ Box

Ebert's Drug Store

ALWAYS

CALL

KENNEDY & BARTHOLOMEW

FOR COAL

PHONE 2477

Mayburg's

Our Specialty WOMENS WEAR

378 Broad St. Elyria, Ohio

JANUARY SALE

IS NOW ON

This sale offers every opportunity for you to buy real fine merchandise at extremely low prices. Take advantage and buy now your needs for next fall.

COATS	COATS	COATS
COATS	Our entire stock divided into these four prices, and these include our best coats, which are the dressy kind. All fur trimmed	$12.75
COATS		$19.75
COATS		$27.75
COATS		$38.75

SPORT COATS

Made of all wool polo cloth, all satin lined, in brown only January sale $14.95

SPORT COATS

Made of all wool plaids some double faced, some all lined, an assortment of styles. January Sale $19.95

SILK DRESSES

of Taffeta, Canton Crepe, Satin faced and Satin backed Canton. Included are some advance spring models. Colors black, navy, brown, cocoa. Priced

$16.75, $19.75, $22.75 $27.75

CLOTH DRESSES

of tricotine, navy only January sale $11.75

CLOTH DRESSES

of Poiret twill, navy only January sale $16.75

LOOK—

It's Just What I Have Always Wanted—a

DUPLEX ALCAZAR

TWO RANGES IN ONE

Burns Coal, Gas or Wood

A single Coal and Wood Range is wasteful except for Winter use. A single Gas Range is wasteful except for Summer use. To combine the two is ideal, and meets the demand of the Twentieth Century Home for "Comfort," "Convenience," "Economy"—all the year 'round. The Duplex Alcazar is a single range, in which Gas and Coal or Wood can be used at the same time, or separately, just as desired. It is just the range for your home. There is nothing to lift out or interchange. Simply "pull or push a lever" at lower right hand side of range and oven is ready for use for either fuel. It is as easy as turning on or off the water faucet in a kitchen sink.

It is a Range that is Complete in Itself and Provides real "Convenience"

4 Patterns to Select From

Dan's Hardware

SPECIAL OFFER

Daylight Your Kitchen! Drive Out Gloom!

Wouldn't you like to be freed from the bother and inconvenience of dark, gloomy days? To be able to fill every nook and corner of your kitchen with a bright, cheerful light that looks just like daylight, whenever you wished? Of course you would!

For a limited time only we are making this very special offer: We'll put artificial daylight in your kitchen—at the extremely low cost of only $.50 per month for 12 months. We'll install a wonderful new Daylight kitchen lighting fixture that fairly floods your kitchen with artificial daylight when you like it. Think of it—daylight in your kitchen at the snap of a button! And the entire cost only $6.00—which you pay at the rate of $.50 per month.

Here are the main features of this special offer:

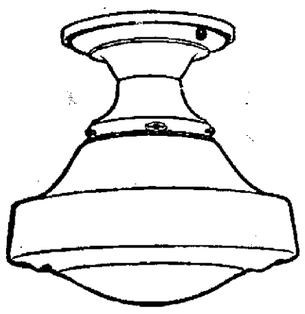

The wonderful new Daylight Kitchen Unit—it fills your kitchen with daylight at the snap of a button.

1. We'll install the Daylight Kitchen Unit complete with fixture and lamp—it will be already to turn on.
2. You can have 30 days free trial—we'll take it out if unsatisfactory.
3. Immediate installation.
4. You pay at the rate of only 50c per month.

The Ohio Public Service Co.

405 BROAD STREET

ED CHILD
AR COMING
R CONCERT
ERE SUNDAY

er Woodward Suc- After Two Years' rt to Give Rialto Pa- a Real Treat

ars ago there appeared at land Hippodrome a little rently about 5 or 6 years was in headline position rogramme and was billed Dumplin. She was the of the season. At that management of the Rialto nade every endeavor to for a Sunday appearance al playhouse but without Last week Dolly Dumplin head line feature at the Theatre, Akron. Again Woodward attempted to r appearance here, and with success, and Dolly rill be the feature of Sun- ert at the Rialto Theatre. lowing is the review of rs as clipped from the Ak- on Tuesday, Jan. 9.

the biggest-little headlin- vaudeville, is little Dolly the world famous artist der years, who is said to ngest comedienne, monol- ger, and dancer now on ican stage. This gifted possess a personality as and magnetic as the fofe- r mature stars, and talent le as any of our noted ertainers. She sings char- medy songs with an un- g of comedy values that startling; she imitates brities with remarkable displaying powers of at are surprising for one and she dances and tells ries with the skill of a She is a headliner of the and audiences every- ly rave about her preco- ity, and a storm of en- waits her appearance at ormance.

her acts including "The cal Chopins," and three test photo-play complete mme for the Sunday con-

T MYSTERY AY HERE 'ONIGHT

ls and Kemper, two of uccessful theatrical man- the country, bring the ramatic success of all Bat," by Mary Roberts, nd Avery Hopwood, to Theatre tonight, Jan. 19. t," which is thrilling, and at the same time funny, stands out sharp bove all dramatic plays ing the past generation. only recently completed years at the Morosco ew York and in addition, npany, with a run of one icago, broke all records ity in that city. On its mphant tour, "The Bat" to absolute capacity in n which it has appeared is every indication that nances in this city will ew records for the Rialto

t "The Bat" is all about secret. In fact, wher- at" has been played, the nd critics are earnestly ot to disclose the secret ry and they never do. ay, it is one thrill after erspersed with countless

oberts Rinehart and wood, co-authors of "The wo of the most success- ghts in America today. e record of their colla- il to show a single fail- irst play, years ago, was rs." Great as was its wever, "The Bat" has ed it.

ls and Kemper present in identically the same it is being given in New he cast is exceptionally he company includes: ght, Jane Haven, Clark eo. A. Lessey, Joseph Vyrley Birch, Richard Roy La Rue, Sam Kuster d Martyn.

ON JUDGMENT.

filed in court by the Reserve Finance Co. Kavos, of Lorain, they the defendant is try- the payment of judg- ,033 that they recently court. They loaned taking a mortgage on nt and an automobile The defendant recent- ed the property to his laims she purchased it. f allege that there was ation and that an at- ing made to defraud also ask an injunction he property being sold else.

"A FOOL THERE WAS" STARTS RUN AT AMERICAN ON SUNDAY

Seventy-seven years of bad luck!

Such is the dire penalty that faces Lewis Stone, who plays the principal male role in William Fox's new giant super-special, "A Fool There was," which starts a four day run on Sunday at the American Theatre. And, what is more, Mr. Stone is not in the least perturbed about it.

The action of "A Fool There Was" requires the breaking of eleven, big plate glass mirrors, and the drink-crazed Fool is the one who must do it. His life had been wrecked by the "vampire," friends have deserted him, and the loss of fortune and family stare him in the face. The Fool resorts to liquor as a temporary panacea to his pyramiding ills. A prolonged and solitary debauch in his empty mansion follows. He enters the living room and in a mirrow catches a glimpse of his white, haggard face, seamed and seared with weeks of self-inflicted torture. Frightened, the Fool hurls a chair through the glass to blot out the hideous counterpart of himself. One by one, he unexpectedly sees himself in eleven mirrors and, in desperation, he breaks them all.

"Are you afraid to smash mirrors?" Director Flynn queried. "Or are you afraid of bad luck?"

"Not in the least," replied that very excellent actor, Lewis Stone. "I've broken mirrors and don't recall any bad luck that followed."

But the rest of the all-star cast were not so certain. Estelle Taylor who essays the role of the Vampire begged Mr. Stone to let some one "double" the actual chair throwing. Irene Rich, the Fool's wife in the story, was dubious.

"I'm not exactly superstitious," she said, "and if the play's action demands it, probably I would be willing to smash one, but eleven—" and Miss Rich shrugged her pretty shoulders.

"Not for a million dollars would I deliberately break a mirror," declared Marjorie Daw, who plays the youthful sister of the Fool's wife. "I knew a woman once who dropped a hand mirror. She lost her diamonds, her husband sued for divorce and she finally wound up in a hospital after an automobile smash-up. If I've got to break any mirrors—well, I just wouldn't do it. Mahlon Hamilton, the good looking Friend of the Fool, like Miss Rich, wasn't superstitous, but "not so good" was his version.

Wallace McDonald, who plays another of the vampire's victims, candidly confessed that smashing mirrors did not appeal to him, and that before he would thus tempt fate, he'd "have to think it over."

William V. Mong, greatest of film character actors, insisted that he would just as leave break a thousand, as long as someone else paid for them and paid him to do the smashing.

The technical staff and the mechanical force of Director Flynn's company were likewise equally divided. Mr. Flynn himself was noncommittal. In the scene, the mirrors were crushed into bits by Mr. Stone, and wrecked in the most approved style.

The one, however, who shuddered most over the smashing of the eleven plate glass mirrors, was Charles A. Bird financial manager of the big Fox Hollywood studios. Mr. Bird had to "O. K." the bill for the breakage—and it totaled more than a thousand dollars.

APPLY SULPHUR TO HEAL UP YOUR SKIN

For unsightly skin eruptions, rash or blotches on face, neck, arms or body, you do not have to wait for relief from torture or embarrassment, declares a noted skin specialist. Apply a little Mentho-Sulphur and improvement shows next day.

Get a small jar of Rowles Mentho-Sulphur from any good druggist and use it like cold cream.—Advt.

Because of its germ destroying properties, nothing has ever been found to take the place of this sulphur preparation. The moment you apply it healing begins. Only those who have had unsightly skin troubles can know the delight this Mentho-Sulphur brings. Even fiery, itching eczema is dried right up.

ALWAYS
CALL
KENNEDY & BARTHOLOMEW
FOR COAL
PHONE 2477

VESTAL'S OFFER MEN'S SHOES AT $2.85, $3.85 & $4.85 A Pair
That Were Formerly Sold at From $5.00 to $10.00
THEY'RE THE GREATEST SHOE VALUES IN TOWN

Theatres

Grand—"Love Never Dies," a First National production. Gossip, decrees and obdurate parents are weaklings when pitted against a love that refuses to be shut out. Even time and distance are only paper barriers when it comes to rekindling the spark of an undying affection. Such is the theme of this picture. It tells of the small town with its bickerings gossip and sentiment enter into it, and the situations are sometimes humorous and sometimes sentimental.

Colonial—"Sure Fire Flint" still holds the center of attraction at this theatre. It has been witnessed by many, and they have all been pleased. There is a lot of adventure in this picture, and the hero never misses fire all the way through. In addition there is a real genuine comedy as good as the best.

American — No better picture than "Monte Cristo" has been presented in this city in years. It is pronounced the most wonderful drama ever written. John Gilbert who plays the urbane and vengeful Edmund Dantes has a wonderful part, and he carries it off brilliantly. He has equally brilliant support, and the stage settings are the most elaborate that have been seen in years. They cost a fortune, and go far towards making the picture a success.

The time is short to see this picture, as it will close Saturday.

Dreamland—The picture being shown at Dreamland is a first class one, and is full of life and action. There is not an idle moment.

Hoot Gibson in Loaded Door, Sunday, Monday, Jan. 21-22.
DREAMLAND

JANUARY SALE
OVERCOATS TWO PANTS SUITS
Values to $30.00—Sale Price
$18.45
Values to $25.00 ..... $23.45
FURNISHINGS REDUCED
$2.00 Union Suits $1.29
Collar to Match Shirts $1.35
Any Cap, values to $3.00 ..... $1.45
$4.00 Hats, reduced to $2.35
LEVIN'S
GOOD CLOTHES
536 W. Broad Street Elyria, Ohio

Tired from an Afternoon's Shopping?
HOME from the afternoon's shopping at 6 p.m., tired—hungry? Faced by the discouraging task of preparing and cooking the evening meal for the family?
NOT if you have a
NEW PROCESS Gas Range
equipped with the famous
LORAIN OVEN HEAT REGULATOR!
For upon your return at 6 p.m. you would find your entire evening meal (which you had placed in the oven at 1 p. m.) deliciously cooked by the aid of the magic "Lorain"—and ready to be taken from the oven and placed on the table!
It's all just as "simple as it sounds". Let us explain. Come in Today. There's a revelation in store for you—also a free copy of an interesting booklet.
NEW PROCESS GAS RANGES
New Process gas ranges may be had in full enamel or enamel trimmed. You will like their plain, straight lines. No trouble to keep clean—as easy to wash as a dish. No upkeep expense—New Process ranges are noted for their durability. Patented top burners give a whirling flame which concentrates the heat on the bottom of the cooking utensil—no waste of heat. Complete and modern in all details. Ask any New Process Owner.
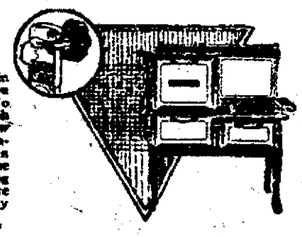
E. F. WHITNEY & SON
West Broad Street

COLONIAL
Photoplays That Please the Masses
TODAY AND TOMORROW
JOHNNY HINES
—IN—
'Sure Fire Flint'
Gales of Laughter and a Cloudburst of Action
STARTING SUNDAY
"ONE WEEK OF LOVE"
A Modern Romance with the Cave-Man Angle

American Theatre
TODAY SATURDAY
YOUR LAST OPPORTUNITY
ALEXANDER DUMAS'
MONTE CRISTO
LOVE! HATE! REVENGE!
You Will Never Forget the Words
THE WORLD IS MINE
COMING—SUNDAY—COMING

The vampire works on all six cylinders, and hits with deadly precision
WITH ESTELLA TAYLOR and LEWIS STONE
WILLIAM FOX presents PORTER EMERSON BROWNE'S stage Success
A FOOL THERE WAS
Inspired by Kipling's poem "THE VAMPIRE"
Staged by Emmett J. Flynn

THE SPARK-PLUG OF HIGH-POWERED DRAMA

MEN WHO KNOW
STACY-ADAMS SHOES
WILL NOT TURN THIS ONE DOWN
For the man who does not know them, we'll say this is a pretty good chance to get acquainted with the Best Shoe that can be made, and if you wear one pair, you won't mind what they cost next time.

This Is It—Stacy-Adams' Famous "ACE" Last
The Biggest Selling Style in Their Line
It is a [illegible] model—made of Brown Calf. Truly a Gentleman's Shoe, for All-Year-Around Wear
Most Men Know the Regular Price Is $15.00
THE ONE STYLE FOR ONE DAY ONLY
All Sizes **$9.85** All Widths
A PAIR
LIMIT ONE PAIR ONLY TO A CUSTOMER
—VESTAL—

Rialto Tonight
FLYING THIS WAY!
THE BAT
THE MASTER-MIND OF CRIMINAL INGENUITY
KEEP YOUR WINDOWS CLOSED AND DON'T LOSE YOUR NERVE
WAGENHALS AND KEMPER PRESENT
THE MOST ABSORBING MYSTERY PLAY OF THE AGE
BY MARY ROBERTS RINEHART AND AVERY HOPWOOD
THE LAST WORD IN BIOLOGICAL AND CRIMINAL ARTISTRY
Prices $2, $1.50, $1, 50c
Plus War Tax

RIALTO, SUN. JAN. 21
MATINEE AT 2:30 P. M. NIGHT 6:30-8:15 P. M.
ENGAGEMENT EXTRAORDINARY
THE WORLD'S YOUNGEST AND GREATEST SINGING COMEDIENNE AND MONOLOGIST
"DOLLY DUMPLIN"
In the Most Remarkable Comedy Offering the American Stage Has Ever Known
'THE LITTLE RUNAWAY'
4—Other Acts—4. 3—Reels of Pictures—3

Carl Laemmle presents
HOOT GIBSON
In the story of a young man who faced a whole flock of flying fists more bravely than he did the smile of a pretty girl.
The LOADED DOOR
Directed by Harry A. Pollard who made "The Leather Pushers"
Story by Ralph Cummins

A Universal Attraction
ADDED ATTRACTION
Larry Semon in "The Suitor." Another of Larry Semon's best. Sunday-Monday, Jan. 21-22.
DREAMLAND

GRAND THEATRE
THE PRIDE OF ELYRIA E. J. GEORGOPLE, Mgr.
The largest and most up-to-date Photo Play Theatre between Cleveland and Toledo. To aid in safe-guarding public health, a Scientific Air Purifier has been added to the equipment of Grand Theatre.
Tomorrow ONLY

A Paramount Picture
Admissions Matinee 20c-10c Evenings 25c-1c
A tale of the law of the Great Northwest and the red-coated riders who guard its wild frontiers.
WILLIAM S. HART IN "O'MALLEY OF THE MOUNTED"
ALSO COMEDY, FEATURING DAN MASON AND MOVIE CHATS
LAST TIME TODAY—MACK SENNETT PRESENTS
THE CROSS ROADS OF NEW YORK

[illegible]PH REYNOLDS TO PLAY PRO BALL WITH CHATTANOOGA OUTFIT

Ralph (Boog) Reynolds, who played second base and left field for the Elyria I. T. S. team, and for the Champion Court House team of the County League, has signed up to play with the Chattanooga, Tenn., club in 1923, and will be a team-mate of Ray Draegert's, under the management of Wanamaker, formerly with Cleveland.

While watching Draegert's performance, the attention of Tris Speaker's scouts was attracted by the classy fielding and batting of Reynolds, they looked up his averages and found that he not only led the County league in batting, but won the bating honors of the hard hitting Elyria team with an average of just .500, being hard pressed by Draegert who hit .470.

The loss of these stars will be a severe blow to the Elyria team of 1923, and the mark they made last season will be a difficult one for any new talent to surpass.

Both players are to report in Chattanooga on March 15 and will have the good wishes of all the Elyria players and fans.

It is generally known that the Cleveland ball club is largely interested in the Chattanooga club, and that Draegert is owned by the Indians, subject to their calls and persistant rumor has it that this is also true about "Boog" Reynolds

Following are the batting and fielding averages of both players in 28 Sunday and holiday games in 1922, which were played against the last available teams in Northern Ohio.

Reynolds- Batting average, 500, fielding average, 886.

Draegert: Batting average, .478; fielding average, 957

It is probable that a banquet will be given these two stars by their future.

CLIFFORD HENNINGS AWARDED LETTER AS REPORTER & TRAINER

Chapel exercises were held in the Anditorium of the Technical High School Building yesterday afternoon at 1:30.

Principal Vaughn introduced Judge Webber who gave a very interesting talk on the merits of Temperance.

Following Judge Webber's talk, Dale Dimeck told of his experiences while attending the All Ohio High School Orchestra meeting at Columbus last week.

Principal Vaughn then gave Coach D. V. Peabody the floor. Mr. Peabody gave a short account of the past football season and commended on the showing of the team as well as each individual man. He said he was glad to give those men their Football E's who had worked so hard all season and proved their worth on the gridiron. After the fourteen football letters had been given out Coach Peabody stated he was going to give out one more letter, the first of its kind. Upon the presentation of the new form of letter to Clifford Hennings he said he spoke for the whole school, when he heartily thanked Mr. Hennings who acted in the capacity of trainer and sport reporter in two branches of sport, for the school for the past two seasons. Mr. Hennings is on the sporting staff of the Chronicle-Telegram

Following are the men who received their letters.

Captain Kenneth 'Dac' Oldfield—Right End.

Capt-elect Harold 'Fat' Dangerfield—Fullback

Chester 'Chet' Vessey—Right Half-Back.

Julius 'Jul' Schuster—Left Tackle

Wade Reynolds—Right Tackle.

Leonard 'Speed' Krugman—Center.

Philip 'Fip' Houserman—Left Half-Back.

Harold 'Howdy' Halpin—Quarter-Back

Richard 'Biddy' Clark—Left End

Robert 'Bob' Crawford—Right Guard.

James 'Jimmy' Reounard—Left Tackle

Paul Braddon—Sub Right End

Kenneth 'Tate' Boylan—Sub Right Guard

Cliff 'Ed' Hennings—Reporter and Trainer

Mr Welton closed the exercises with a short talk on the Lakewood Elyria basketball game which is to be played here tonight

City League Bowling Scores

Two series of games were played in the City league last night The Knights of St John were one man shy and the Ohio Public Service bowlers took two out of three games. Doncaster was high man for the Public Service team and Lisewsky for the Knights of St John.

The Coca Colas went after Jim's Sign Painters at the Gala alleys and took three straight games The Sign Painters were also one man shy, but made a strong bid for the last game but could not quite make it.

Coca Colas.

Minch	180	202	165	547
Robinson	202	181	..	383
Krughman	170	146	134	450
Welty	182	199	172	553
Walkden	180	180	191	551
Schnarr	.	...	202	202
Totals	914	908	864	2686

Jim's Sign Painters.

Rapple	125	202	173	500
Armitage	146	110	187	443
Coughlin	176	141	129	446
Blind	160	160	160	480
Coghlan	188	170	200	558
Totals	777	783	849	2409

Knights of St. John.

Wm. Gamble	174	197	179	550
M Gamble	175	159	166	500
Blind	160	160	160	480
Foreman	146	149	171	466
Lisewsky	201	153	201	555
Totals	852	818	877	2551

Ohio Public Service.

Baker	186	210	165	561
Heimbach	181	149	156	486
Barber	175	169	190	534
Doncaster	192	224	174	590
Brasson	161		163	324
Tite	.	149		149
Totals	895	901	948	2644

Last Nights Fights

Youngstown — Johnny Karr, Cleveland welterweight scored technical knockout over Johnny Volgast in three rounds. Joe Ryan, Pittsburgh, outpointed Dick Stosn, eight rounds

McKeesport, Pa—Jimmy Jones of Youngstown, shaded Johnny Gill of New York Pa, in 10 scrapless rounds Spectators jeered the long winded stalling Even the referee couldn't make them fight

CLEVELAND ICE CREAM WANTS GAMES IN COUNTY

The Cleveland East Glenville Class 'A' basketball team wants out-of-town games Managers of Elyria and Lorain county teams should write, L. I. Gompf, 1070 E 152nd St, Cleveland, O

ELYRIA EAGLES ARE BEATEN BY AMHERST FIVE

AMHERST, Jan. 19—The Elyria Eagles basketball team met defeat in the hands of the St Peter's team at Amherst last evening. The Eagles took the lead in the initial period but lost it early in the second quarter. the final score was 31-23 Wernert succeeded in raking in 8 field goals for a total of 16 of the St Peter's 31 points. G Nau starred for the Eagles with 11 points.

The lineup and summary:

St. Peters 31		Elyria Eagles 23
Raesler	L F	M. Nau
Wernert	R F	G Nau
Holle	C	Mason
Belden	L G	Jacobs
Lawrence	R G	Barckly

Substitutions—Moulder for Belden and Mosny for Mason

Field goals—Wernert 8, G Nau 5, Raesler 5, Mosny 3, Mason 2, M. Nau 1, Lawrence 1, Holle 1, Barckly 1

Foul goals—G. Nau 1, Wernert 1.

Referee—Monger.

Sport Events Today

RACING:

Meeting of Business Men's Racing Assn., at New Orleans

Meeting of Cuba-American Jockey Club, at Havana

Meeting of Tijuana Jockey Club at Tijuana.

GOLF.

Annual meeting of Massachusetts Golf Association, at Boston.

BENCH SHOW

Annual show of American Spaniel Club, New York City

Annual show Lancaster County Dog Association, Lancaster, Pa.

WINTER SPORTS.

Appalachian Mountain Club outing, at Lake Placid, N. Y.

BOXING:

Lew Tendler vs. Pal Moran, 15 rounds, at New York

Battling Leonard vs. Kid Williams 12 rounds, at New York.

Pepper Martin vs Johnny Dundee, 10 rounds, at Boston

Frankie Garcia vs. Sammy Mandell, 10 rounds at Chicago

AMHERST

Kenneth Tolhurst

JACKSON HOTEL QUINTET WIN FROM MERCHANTS

AMHERST Jan 19—The Jackson Hotels defeated the Merchants two games out of three at the Warren and Whyte alleys last evening Hass, of the bellhops, rolled the highest single score of 226.

JACKSON HOTELS

Hass	160	177	226	563
Hoffman	126	149	165	430
Pegerst	212	157	139	508
Brucker	140	109	182	431
Dummy	140	140	140	420
Totals	778	732	852	2362

MERCHANTS

Binting	114	157	170	441
Ruta	143	151	158	452
Dill	155	159	166	470
Magill	102	120	155	379
Martin	118	164	139	421
Totals	632	751	788	2171

MRS. HOFFMAN HOSTESS

AMHERST, Jan. 19.—The Ladies Aid Society of the St Paul's Lutheran church was entertained by Mrs. Fred Hoffman in the church parlors yesterday afternoon. A dainty lunch was served to the 20 ladies in attendance.

ATTEND BURNS BANQUET

AMHERST, Jan 19.—Mr. and Mrs Patrick McGarvey, Miss Viola Weiss, Thomas Walker, Peter Guy, Jack Gourley, Clara Schultz and Mrs James Miller attended a Robert Burns dance given in Elyria last evening. The trip was made by auto.

BABY PUMPHREY BORN

AMHERST, Jan 19—Mr. and Mrs. Roy Pumphrey are the proud parents of a baby girl born at the hospital yesterday.

ENTERTAINS W. C. T. U.

AMHERST, Jan. 19.—The W. C. T. U was entertained by Mrs. P O. Fox at her home on Elyria avenue yesterday afternoon. Readings were given by Mrs. George Hough, Mrs Copeland and Mrs Fox. A dainty lunch was served by the hostess

HARDING RECUPERATING

WASHINGTON, Jn 19.—President Harding is recovering from the attack of grippe which has incapacitated him for the past few days. Brigadier General Sawyer, his personal physician, announced today.

RED PEPPER FOR RHEUMATIC PAIN

Red Pepper Rub takes the "ouch" from sore, stiff, aching joints. It cannot hurt you, and it certainly stops that old rheumatism torture at once

When you are suffering so you can hardly get around, just try Red Pepper Rub and you will have the quickest relief known Nothing has such concentrated, penetrating heat as red peppers. Just as soon as you apply Red Pepper Rub you will feel the tingling heat. In three minutes it warms the sore spot through and through. Pain and soreness are gone.

Ask any good druggist for a jar of Rowles Red Pepper Rub Be sure to get the genuine, with the name Rowles on each package.—Advt.

THE AMERICAN ROLLING MILL COMPANY
CUMULATIVE 7 PER CENT PREFERRED STOCK
TAX FREE PRICE $100 AND ACCRUED INT.
CHAS. J. SARTOR
303 BANK BLDG. PHONE NO. 2686

VESTAL'S OFFER MEN'S SHOES
AT $2.85, $3.85 & $4.85 A Pair
That Were Formerly Sold at From $5.00 to $10.00
THEY'RE THE GREATEST SHOE VALUES IN TOWN

HOW DO YOU WEIGH?

With accurate scales or on some which you have had for years and which are nearly ready to fall apart.

We carry a complete line of Household Scales with or without scoops, counter scales and Fairbank's Dependable Platform Scales for farm or factory use which will weigh from 500 lbs. to 1000 lbs. Allow us to tell you about them.

The Farm Implement Co.
BROAD STREET DEPENDABLE HARDWARE

Don't Throw Your Old Arctics or Rubber Boots Away
Before Consulting The
Park View Shoe Repair
We Re-sole, Heel or Patch them at a small cost
C. B. Bivin Shoe Store and Repair Shop. Shoes called for and delivered—PHONE 2437—138 MIDDLE AVE.
C. B. BIVIN, Prop.

ELYRIA BRANCH
CUT RATE **MILLER'S AUTO ACCESSORIES** CUT RATE
Open Evenings — 888 Broad Street — Open Sunday A. M.
The largest retail cut rate auto goods business in America
FOR COLD WEATHER
MILLER'S HOT ACCESSORY BARGAINS
Owners of Miller equipped autos say they don't need a new car now.
A MILLER accessory or two on your car will make you think the same thing.
MILLER Sells 'em Lower and Guarantees 'em

Complete Stock of Parts for Fords, All at Miller's Prices.

Hood and Radiator Covers for All Cars

ALCOHOL Poisonous! Completely denatured Guaranteed 188 Proof. We will lend you a can for a small deposit 45c per gal.

Sale on Weed Tire Chains 1/4 Off List Price Largest Reduction on Genuine Weed Tire Chains Cross Links and Pliers at Miller's

Taber Combined Muffler and Cut-out For Ford cars $10.00 list Our Price $3.98

Combination Wrenches Fit Ford cylinder head bolts and spark plugs 50c list 19c

Parking Lamps Save batteries on long winter evenings. Black enameled or nickel plated red and white bull's eye lenses $1.50 list Sale price 89c

Touring Rear Curtains With 3 celluloid lights $3.00 value Sale price $1.48

Ford Top Re-Covering Extra heavy with rear curtain. Road... $3.15 Touring...

Freezometers test the strength of alcohol solution in radiator $1.00 list Our price 39c

Priming Gas Strater's priming gas cures balky motors on cold mornings Guaranteed to start the first turnover 1 pint can Sale price 59c

Quick Detachable Transmission Bands for Ford Cars Unnecessary to tear down car to renew transmission or brake linings All that is necessary to apply one of these bands is to pass it around the transmission or brake shoe slide the ear from the old band into the slot and draw the cross bolt tight This can all be accomplished in approximately 30 minutes Regular price $3.00 Our price set of three 98c

Automatic Windshield Cleaner This is a well made guaranteed article—working automatically from the power of the engine complete with hose and all the fittings easy to install Our Special Sale price $3.95

Glass Rear Curtain Lights Replace celluloid in Ford back curtains Heavy glass metal frames $2.00 list Set of 3 Our price 93c

Spark "C" Westinghouse Ignition Gauge A small compact instrument that detects a faulty spark plug and ... $1.50 ... Our price $1.10

Utility Car Heaters Best ... free from exhaust Made for all makes of cars Foot rail and register type—four different styles This is the best and most reasonably priced heater made Guaranteed Miller's special price tag attached to each one A special model for Ford cars

17-Inch Steering Wheels For Ford Cars Aluminum spider corrugated walnut rim $5.00 list Our price $1.98

Prices Good for Saturday Only
Branch of Miller's Auto Accessories Cleveland — **MILLER'S AUTO ACCESSORIES** — Branches Youngstown, Alliance Cleveland
338 Broad St., Next Door to Grand Theatre
Imitated But Never Duplicated
IMITATED BUT NEVER DUPLICATED

Special Bargains for Saturday

A few pairs of Ice Skates, $1.00 values 89c	Gem and Gillette Razor Blades package 45c
A good assortment of Gem Razors 89c	Williams Shaving Soap Cake 5c
A good B B B Axe $2.50 value for $2.19	Hair Clippers .. $1.50

Good Goods at the Right Price
Lee Whitney & Co.
Phone 2837 .... Tin Shop .. 306 Broad St.

20%
DISCOUNT PRICE
Continues Until Tomorrow Night

Avail yourself of this saving on nearly all of this well assorted stock.

Suits **Shoes**
Overcoats
Children's Clothing
Dress Shirts
Underwear
Gloves and Mittens

Hart Schaffner & Marx Fine Suits and Overcoats

With the discount gives you their superior quality at the price of an ordinary garment.

$35.00 SUITS $28.00	$45.00 SUITS $36.00
$40.00 SUITS $32.00	$50.00 SUITS $40.00

THE FOSTER-FITCH CO.

CHRONICLE-TELEGRAM
...FIED ADVERTISING
... AND INSTRUCTION
... RATES PER DAY

(... 5 words to a Line)
... 8c
...tive days ... 1½c
...ne week) ... 1c
...en for less than 25c.

... publication in the pro-
...fication for the Chron-
...ram must be in office
... A. M.

...ponsible for more than
...rect insertion of any ad.
... should notify us im-

...ust accompany all orders.
...ing accepted.

...ification of ads not per-

12 lines to an inch for
...ut in white space. White
... the same rate per line
...nted line.

...rates for death notices.

A Saving on the Purchase and a Profit on The Sale—That's Classified Advertising

HOT SALTED PEANUTS
CREAM TAFFY
POPCORN BALLS
AND POPCORN
SCOTT'S POPCORN STAND
... Broad St.

SPECIALIST ON FORD REPAIRING
Magnets recharged, car rewiring, batteries and coils tested. Batteries must be kept well charged or will freeze in cold weather.
ALBERT H. SMITH
211 Temple Ct.-Phone 3147-Elyria.

HEMSTITCHING
BUTTONS COVERED STAMPING
NEEDLE WORK
MELANIE FARR
28 Turner Block Court Street

ATTENTION
Quality Auto Paint Shop
C. G. ASHFORD
1266 East Ave. Phone 5651

WANT AD REPLIES

At 10:30 A. M. today there were replies at The Chronicle-Telegram Office in the following boxes:
Box Nos.—751, 752, 754, 762, 763, 764, 765, 766.

A SUNDSTRAND ADDING MACHINE
Will prove its worth on your inventory. 10 days free trial. Reasonable terms. Call 2019 for demonstration.
ED. KELLEY & CO.
305 Elyria Block

VACUUM CLEANERS
All makes repaired and overhauled. Just received a shipment of 1923 Apex cleaners. Sold on liberal terms. 330 12th. Phone 8343.

...NESS PERSONALS

...IAL FURNITURE CO.
Phone 2053
Broad Street Bridge
... Years in Elyria
...TERING, REPAIRING,
... WORK, REFINISHING,

TRUNK AND LEATHER STORE
... You Money on all Kinds
...aveling Bags, Suit Cases
... Hand Bags and Purses.
... BROAD STREET

...PERT CYLINDER GRINDING
...s Pistons and Rings
...r Better than New"
...RIA MACHINE CO.

CUT RATES
... Cash, but Cut the Price

...ablished 15 Years

... MACHINE AND AUTO-
...OTIVE WORK.
...al Plants a Specialty
...ARAGE AND MACHINE
...OP—Phone 9562.

... Home of ...
... husky hustlers
...ESTED S. C. WHITE
... LEGHORNS
...rd egg strain. We feed
...nkey's complete line of
...is. Attractive prices if
...try a bale of Hall's Poul-
...sitors Welcome
...THY POULTRY FARM
... H. HALL, Prop.
...rlin Road Phone 30163

... Broad Street
Elyria, O.

...OMPT SERVICE
... the cheapest and best
...ship has always been
... our motto.
...G. SPOUTING AND
FURNACES
...d Hot Air Furnaces
...plete Satisfaction—Our
Specialty
... SIPES CO.
340 3rd St., Elyria, O.

... PHONE 2816
... PHONE 9523
... Bros Concrete Block
Company
...nufacturers of
STONE BLOCKS
and Granite Face
Concrete Block Made"
...O Railroad and Pugh St.
...LYRIA, OHIO

...NEY TO LOAN
...t Mortgages, On Real
Estate
...tgages Bought & Sold
...AIN COUNTY MORT-
...E & TITLE CO.
...ner Blk. Elyria, O.

CARD OF THANKS

CARD OF THANKS
We wish to express our sincere thanks to Rev. Bennett, to the singers to our friends for their beautiful floral offerings, and to all who in any way assisted during the sickness and death of our beloved husband and father.
Mrs Chas Knight and family

LOST, FOUND, REWARD

LOST—Lavallier, with two chip diamonds Reward. Address box 771 Chronicle-Telegram. Valued as keepsake.

WANTED—FEMALE HELP

WANTED—Experienced woman for confectionery store. Apply in person Candyland.

WANTED—Lady canvasser, all or part time. Box 770 Chronicle-Telegram.

WANTED—MALE HELP

WANTED — Energetic, red-blooded boys to deliver morning papers in Elyria. See Mr Fowler, between 6 and 8 p m O'Donnell's Cigar Store.

ACTIVE REPRESENTATIVE—wanted by large wholesale house of high standing. Unlimited earning possibilities with opportunity to build permanent trade selling complete line of staples in constant use. A connection with a real future. State age and full details. JOHN SEXTON & CO., Chicago Ill

WANTED — Wood choppers. Call Walton Ice 2351.

POSITIONS WANTED

WANTED—Office position by responsible young woman. Oberlin Business College graduate, two years experience. Stenographic work desired. Call 385-L, Oberlin.

WANTED—Position by stenographer, some experience. Box 764 Chronicle-Telegram.

WANTED—A place to care for an aged or invalid lady, one who does not require much lifting, address S. B. M. 329 Hamilton Ave., Lorain, O.

WANTED—Would like typing, copying or addressing to do at home. Box 773 Chronicle-Telegram.

LIGHT HOUSE KEEPING ROOMS

FOR RENT—Two convenient unfurnished rooms for light housekeeping. 343 Fourth St.

FOR RENT—Furnished rooms for light housekeeping. Phone 6513.

FURNISHED HOUSES FOR RENT

FOR RENT—Furnished house on Middle ave six rooms, throughly modern. Garage. Phone 3193.

REAL ESTATE FOR RENT

FOR RENT—6 room modern house, 1332 Lake ave. 2479.

FOR RENT—6 room house, large cellar and two lots. 121 Hazel St.

FOR RENT—Furnished 6 room house, garage. Kenyon. References required. Phone 41482.

FOR RENT—7th St., modern house. J. W. Smith Realty Co., No. 29 Turner Block. Phone 2456.

FOR RENT—9 room house at 141 Lake Ave. $30.00 per mo. Phone 33492.

FOR RENT—11 room house, newly decorated, splendid location, will be ready to be occupied Feb. 1st. For particulars inquire of R. E. Jackson, 420 Park Ave.

APARTMENTS FOR RENT

FOR RENT—Suite, Colonial Apts. Phone 8493.

FOR RENT—Apt. in Endly blk. Call 30121.

ROOMS FOR RENT

FOR RENT—Large furnished front room, suitable for two gents, close in. 118 Williams Street.

FOR RENT—Neatly furnished front room, down town, reasonable. 205 Chestnut St.

FOR RENT—Warm sleeping room, private family. Phone 36203.

FOR RENT—Well furnished room, private bath. 209 Broad St.

ROOM AND BOARD

WANTED—Roomers and boarders. Good meals, all conveniences, prices right. 341 W. Second St. Phone 6734.

WANTED TO RENT

WANTED—By responsible couple, furnished or unfurnished apt. of 4 or 5 rooms, with all conveniences. Preferred close in at once. Box 772 Chronicle-Telegram.

REAL ESTATE FOR SALE

$5000 Eastern Heights, close in, 6 room home, double garage.
OSBORNE & SCOVILLE
20 Century Bldg. Tel. 2172

FOR SALE OR RENT—New modern six roomed house. Possession at once, 217 Wolf Ct.
IDA WOLF
352 8th Street Phone 37651

FOR SALE—My property on Second St. Dr. Sheffield.

WILLIAM KILROY
$1950—4 rooms, gas, elect., one half acre of ground. Easy terms.
$4950—South side, 6 rooms, bath, fur., elect., fine condition, close in. Terms.
50 Houses on Eastern Heights—ranging from $5000-$5500. Be sure you see us if you are looking for Eastern Heights property. We have the stuff.
6 rooms—bath, fur., elect., in fine condition inside and out, garage, good lot, big square house, built 5 years, close in. Bargain.
$2950—5 rooms, bath, elect., fine basement, good lot, close in. $500 down.
$3600—Lake Ave., ground floor bungalow, 5 rooms, bath, fur., elect., like new, fine cement cellar, garage, large lot, $500 down.
$4000—Cleveland St., 6 rooms, oak floors, fine cellar, large lot. Easy terms.
$4800—East ave., close in, 10 rooms, rented to two families, 2 baths, fur., elect., big cellar, 60x175 lot. People need money.
WILLIAM KILROY
303 Broad St. 2692 Open Nights

FOR SALE—Home on Eastern Hgts., by owner, close in, desirable location, large house, double hardwood floors, fine cellar, fruit cupboard, Monarch hot air furnace, finished room third floor, with elec., gas and heat, copper screens for all windows, removable screen sets for back porch, fenced in lot, with fruit, berries, grapes and many perennial plants. $7800 for quick sale. Call 36704.

HERE IT IS
$3800, East Ave., 6 room house with electric and gas, large lot, garage. $500 down, $30 month.
OSBORNE & SCOVILLE
20 Century Bldg Tel. 2172

FOR SALE
8 R. and bath, modern, south side, close in, oak finish, full basement, slate roof, hot water heat. Will sell worth the money. Call 6592.
FARMS

FOR SALE—Six room house, gas bath elec., furnace, first class condition. 131 Fairlawn Ave. Fred Dean. Phone 39892.

FOR SALE—Spruce St., 6 and bath, modern, garage, chicken house, $5,000. Terms.
East side, 6 and bath, modern, garage, paved street, $3300. Terms.
Many other bargains.
Investigate us for square dealing.
BAUS & HIGGINS
Real Estate & Insurance
214 Elyria Blk. Phone 2967

SUBURBAN HOME
1 acre between Elyria and Lorain, close to yellow line, good 6 room house and bath, fine gas well, variety of fruit, sandy soil, priced right, on easy terms. See
H. B. STOUGHTON
28 Redington Blg. Phone 2179

FOR SALE—In Amherst, 2 acres of sand loam with all kinds of fruit, 5 room new semi-bungalow, chicken coop and out buildings. Price $4000. See
MARSH REALTY CO.
Room 24 Century Blk.

FOR SALE—West side, good house on two lots, all for $2800. Call
MARSH REALTY CO.
Room 24 Cenutry Blk.

South side two family—5 and bath each suite, very choice location, its a bargain and will show a good return as an investment.
East side—7 and bath, electricity, garage, 62 foot lot with fruit. Only $4500.
South side—7 and bath, oak finish, all conv., garage. $5850.
West side—7 and bath, fur., elec., garage, arranged for use by two families, for quick action, only $4000. Easy terms.
G. R. ALLEN & SON, 802 Bank Bldg.
Real Estate, Insurance and Bonds

WANTED—REAL ESTATE

WANTED—To buy on Park Ave or Boulevard, a modern house, 7 or 8 rooms, must be large rooms. Willing to pay up to $12,000. What have you to sell. Write box 761 Chronicle-Telegram.

FARMS FOR SALE

Farms for sale or trade; city homes for sale or rent; also busines opportunities. Bargains in lots. When interested give me a trial if you want a bargain. J. D. Van Keuren, 537 East Broad. Phone 36321.

100 acres, five miles west of Elyria on improved road, 7 room house, cellar, two good barns, nearly new, grainery, poultry and hog house, good young orchard, plenty of good water, well fenced, some timber, all in good shape. Also 106 acres, 22 acres and several smaller farms. Let me know your wants. F. E. Schwartz, Box 86, LaGrange, O.

FOR SALE, SMALL FARM
4½ A., 1½ M. from Grafton, improved road, good 5 R house, gas, basement, good barn, hen house, garage, water, all kinds of fruit. Price $3500.
GILBERT BROS.
23 Redington Bldg Elyria, O.

FOR SALE—One acre of land near LaGrange, house barn and other out buildings, hard road. Price $2300. Small down payment. Balance monthly.
MARSH REALTY CO.
Room 24 Century Blk.

See us for farms. Our list embraces all sizes and some very attractive propositions.
G. R. ALLEN & SON, 802 Bank Bldg.

FOR SALE—North Ridge truck patch 36 acres, dark sand loam, all tiled out, hard road, will divide.
MARSH REALTY CO.
Room 24 Cenutry Blk.

FARMS FOR RENT

FOR RENT—4 acre truck and poultry farm, new 6-room house garage, 50x18 hen house, 200 chickens, will sell same if desired. Located stop 109 Crosby Road, back of childrens' home, Oberlin, Ohio. Move in any time. Call after 4 p. m.

BUSINESS OPPORTUNITIES

FOR SALE—Bakery truck and well established route. Can make $40 per wk. Reasonable. Phone 37533.

A choicely located and well paying business at Amherst. Consists of bowling, pool, cigars, soft drinks and lunch.
G. R. ALLEN & SON, 802 Bank Bldg.

MISCELLANEOUS FOR SALE

FOR SALE—At bargain price, late model L. S. Smith standard typewrite with guarantee; cannot be told from new. Address box 763 Chronicle-Telegram.

FOR SALE—Phonographs taken in exchange during the holidays, 15-35-50 and 65 dollars, good condition, real values, cash or terms. The Starr Piano Co., 316 Broad St., Elyria.

FOR SALE—Pair of raccoon, 340 Foster St. Phone 41711.

FOR SALE—Household furniture. Phone 7662.

FOR SALE—2 marble slabs from dresser tops. Imperial Furniture Co. East Broad St. Bridge.

FOR SALE — Household furniture, dressers library set, tables, stoves, rugs and davenport. 507 1-2 East River street.

FOR SALE—Golden oak library table. Bed, springs and matress, excellent condition. Phone 37024.

FOR SALE—Large cupboard, glass door. $10. Phone 35522.

FOR SALE—Feeding molasses, $10.00 per bbl. Phone 37633.

FOR SALE—Antique mahogany tete, gas heater, table and chairs, couch, swing. Phone 36203.

FOR SALE—Letter and card file cabinets. Phone 35022.

FOR SALE—Five drop head Singer sew. machines, from $10 to $20.
SINGER SHOP

FOR SALE—Canary birds for breeding. 111 Chase St.

FOR SALE—Baby bed and mattress. Call 36581.

FOR SALE—Solid black walnut colonial buffet. Phone 6882.

FOR SALE—16 in. and 20 in. wood. Call Walton Ice, 2351.

WANTED TO BUY

WANTED—A good double house for an investment, what have you got to offer. Call 2658. Pat Crow, 31 Turner Blk.

WANTED—To buy 4 or 5 room cottage without furnace, will pay cash. Address box No. 774 Chronicle-Telegram.

AUTOS AND ACCESSORIES

DIAL 9653
or
SEE E. H. BUSWELL, 200 Park Ave.
FOR NEW AND USED FORDS

FOR SALE—1921 Ford sedan, 214 9th St. Phone 38593. Call evenings.

FOR SALE—1920 Buick roadster good running order, paint good, must sell, leaving country. Call evenings or Sunday, 217 East Ave.

FOR SALE—Willys-Knight touring car, repainted and in A-1 condition. Phone 2772, after 6 p. m. 2003.

FOR SALE—Studebaker special six, A-1 condition, party leaving town, will sell cheap. 133 Roosevelt ave.

GARAGE FOR RENT

FOR RENT—235 6th St. Phone 9222.

FOR RENT—Garage, 518 W. Second street.

FOR RENT—235 6th St. Phone 9222.

LEGAL NOTICES

NOTICE
THE FIRST NATIONAL BANK IN ELYRIA, located at Elyria, Lorain County, Ohio, is closing its affairs. All note holders and other creditors of the association are therefore hereby notified to present the notes and other claims for payment.
S. H. SQUIRE,
Vice President.
Dated Elyria, Ohio, December 29, 1922.
tf to 3-9-23

LEGAL NOTICE
Joseph Weldon, residing at Coldbrook, St. John, New Brunswick, Canada, will take notice that on the 19th day of January, A. D., 1923, the undersigned plaintiff filed her petition in the Court of Common Pleas of Lorain County, Ohio, being Case No. 19944 praying for a divorce from Joseph Weldon on the grounds of gross neglect of duty and asking also for restoration of maiden name, to-wit Barbara Watt, and equitable relief.
Said cause will be for hearing on and after the 2rd day of March, 1923.
BARBARA WELDON,
By STROUP & RICE,
Her Attorneys.
1-19-26 2-2-9-16-23

PROBATE NOTICE
Elyria, Ohio, Jan. 18, 1923.
Notice is hereby given that final accounts, affidavit in lieu of final account, supplemental final account, and partial accounts by executors, administrators, trustees, assignee, and guardians have been filed in the following cases in the Probate Court of Lorain County, Ohio, and that the same will be for hearing before said Court on the 10th day of February, A. D. 1923, at 10 o'clock A. M., at which time, if exceptions thereto are not filed, the same will be approved and confirmed and entered of record:

ESTATES
John Gerhartinger ... Final
Mary L. Mordoff ... Final
George W. Heavener ... Final
Susanne Luise Braun ... Final
John Downs ... Final
Bronislawa Wisniewska ... Final
Sarah J. Cooley ... Final
Myron L. Disbrow ... Final
Gertrude Bins ... Final
Belle Nichols ... Final
Fred Albrecht ... Final
Felix Swidrak ... Final
Amelia B. Dewey ... Final
Edna M. Pember ... Final
Anton Dute ... Final
William Gulid ... Final
Majk Matjasic ... Final
Andy Kuckovich ... Final
Frank Edwards ... Final
Martin Miller ... Final
Arthur James Gosling ... Final
Percilia Fogel ... Final
Hulda M. Woodruff ...
Affidavit in Lieu of Account
Mary P. Miller ...
... Supplemental Final Account
Hans P. Nielson ... Partial
William M. Mitchell ... Partial
William Dowd ... Partial
Wilbur Moore ... Partial
Frederick Raphael ... Partial
Edwin P. Jones ... Partial
TRUST ESTATE
Sarah A. Townhend ... Final
Mary A. Bacon ... Partial
ASSIGNMENT
Joseph Hershey ... Final
GUARDIANSHIP
Kazimierz Garbowski ... Final
Joseph Monroe ... Final
Wm. H. Weldon ... Final
Waldo E. Foote ... Final
Elizabeth Bommer ... Final
Louise Ignatius, Molly and Edward Bomback ... Final
George Phineas Guthrie ... Partial
Edith and Allen Davis ... Partial
J. Edson Hastings ... Partial
Mary A. Knig ... Partial
Cornelius Smith ... Partial
Marjory and Betty Jane Brandon ... Partial
Robert Denham Starr ... Partial
Dorothy Esker ... Partial
Francis R. and Raymond King ... Partial
Neal and Donald J. Ludwig ... Partial
Amy C. Reese ... Partial
Mincho Vicheff ... Partial
Steve Horvath ... Partial
H. C. WILCOX,
Probate Judge.
1-19-26 2-2.

BANKRUPTCY NOTICE
Notice of Hearing on Petition for Discharge
In the Matter of
Russell A. Hearne, Bankrupt
In Bankruptcy No. 8138
Notice is hereby given to all parties concerned, that said bankrupt Russell A. Hearne has filed his petition for discharge, and the same has been assigned for hearing before the Hon. D. W. Westenhaver, Judge of said District, at Cleveland, Ohio, on Feb. 24, 1923 at 9.30 o'clock a. m.
THOMAS A. CONWAY,
Refree in Bankruptcy.
Elyria, Ohio, Jan. 18, 1923.
1-19.

NOTICE TO BIDDERS
Sealed bids will be received by the Director of Public Service of the City of Elyria, State of Ohio, at his office in the City Hall Building, until 12:00 o'clock noon, central standard time, on Tuesday, February 6, 1923, to lease a portion of the lower floor of the City Hall Building, situated on Court Street in the City of Elyria, now occupied by The Cleveland Southwestern and Columbus Railway, said bidders to comply with the ordinance as passed by the City Council.
Said lease to extend until December 31, 1923, rent to be paid in advance on the first day of each calendar month to the proper officer of said City, no cooking of food stuffs of any kind to be done nor any lunches to be served in the portion of said building to be leased. Provided further that if said room is leased to any common carrier of passengers, said room shall be kept open by it during all hours that passengers are received or discharged by said common carrier within the corporate limits of the City of Elyria. Said portion shall not be assigned nor shall any portion of the premises be sub-let or used without written consent of the Council of said City first obtained, which consent may be revoked at any time.
No heat will be furnished for this part of the building. All repairs, hardware and fixtures required for same must be done and furnished by the party leasing same.
Each bid must contain the name of every person, company or corporation interested in the same and shall be accompanied by a certified check in the sum of Twenty-five ($25.00) Dollars as a guaranty that the terms of the bid will be faithfully performed, or a bond with an acceptable surety will be accepted in lieu of said check.
Checks of unsuccessful bidders will be returned upon the proper execution and securing of a contract.
The right is reserved to reject any or all bids.
H. A. BECK
Director Public Service
Dated at Elyria, O., January 20, 1923.
1-19-26 2-2.

NOTICE TO BIDDERS
Sealed bids will be received by the Director of Public Service of the City of Elyria, State of Ohio, at his office in the City Hall Building, until 12:00 o'clock noon, central standard time, on Tuesday, February 6, 1923, to lease a portion of the lower floor of the City Hall Building, situated on Court Street in the City of Elyria, now occupied by Charles O'Donnell, said bidders to comply with the ordinance as passed by the City Council.
Said lease to extend until December 31, 1923; rent to be paid in advance on the first day of each calendar month to the proper officer, of said City, no cooking of food stuff of any kind to be done nor any lunches to be served in the portion of said building to be leased. Provided, further that if said room is leased to any common carrier of passengers, said room shall be kept open by it during all hours that passengers are received or discharged by said common carrier within the corporate limits of the City of Elyria. Said lease shall not be assigned nor shall any portion of the premises be sub-let or used without written consent of the Council of said City first obtained, which consent may be revoked at any time.
Each bid must contain the name of every person, company or corporation interested in the same and shall be accompanied by a certified check in the sum of Twenty-five ($25.00) Dollars as a guaranty that the terms of the bid will be faithfully performed, or a bond with an acceptable surety will be accepted in lieu of said check.
Checks of unsuccessful bidders will be returned upon the proper execution and securing of a contract.
The right is reserved to reject any or all bids.
H. A. BECK,
Director Public Service.
Dated at Elyria, Ohio, January 20, 1923.
1-19-26 2-2

NOTICE OF STOCKHOLDERS' MEETING
Notice is hereby given that a meeting of the Stockholders of The Border Cities Investment Company will be held at the offices of the Company in the Village of Sheffield Lake, Ohio, on February 12th 1923, at 1:30 o'clock P. M., for the purpose of considering the question of amending the Articles of Incorporation of the Company, changing the provisions of 2500 shares of the authorized but unissued preferred capital stock of the Company so as to pay the holders thereof seven per cent (7%) per annum instead of eight per cent (8%) per annum now authorized, said 2500 shares of 7 percent preferred stock to have the designations, preferences and voting powers or restrictions or qualifications thereof as were adopted by the Board of Directors at their meeting held on the 21st day of December 1922.
Said meeting has been called by a majority of the Directors of The Border Cities Investment Company.
A. W. YOUNG
Secretary.
1-12-19-26 2-2.

LEGAL NOTICE
Number 19830
The Defendants, Wm. A. Barton and ——— Barton, his wife will take notice that on the 30th day of December 1922 the undersigned Plaintiffs commenced their action against said defendants and others in the Common Pleas Court of Lorain County, Ohio being Case No. 19830 on the Docket of said Court. That in said action Plaintiffs ask for the foreclosure of a certain land contract covering the following premises to-wit:—
Situated in the City of Elyria, County of Lorain and State of Ohio and known as parts of Lots 13 and 14 East of the River, and being Lots Nos. 11, 12, 13, 14, 15, 16, 17, 18, 19, 20, 21, 22, 23, 24, 25, 26, 27, 28, 29, 30, 47, 48, 54, 55, 56, 58, 60, 61, 62, 63, 64, 65, 66, 67, 69, 70, 84, 86, 87, 88, 90, 91, 92, 93, 94, 96, 116, 111, 110, 109, 108, 107, 106, 105, 104, 103, 102, and 101 in Beebe's proposed Sub-Division No. 3.
The prayer of the petition is that the amount due on said land contract may be determined, the property sold and the proceeds applied to the satisfaction of said sum so found due, and that the interests of the above named defendants and others in said real estate may be barred. Defendants are required to answer on or before the 3rd day of March 1923, or judgement will be taken against them.
ARTEMAS BEEBE, ET AL.,
Plaintiffs.
STROUP & RICE,
Attorneys.
1-5-12-19-26 2-2-9

CERTIFICATE OF APPROVAL
December 29, 1922
Notice is hereby given that there has been filed with the Superintendent of Banks certified copies of the proceedings had by the directors and stockholders of the First National Bank, Elyria, Ohio, and the Lorain County Savings & Trust Co., of Elyria, Ohio, which proceedings set forth that two-thirds of the stock of each of the institutions voted in the affirmative on the proposition of merger by the transferring of assets from the First National Bank & The Lorain County Savings & Trust Company into a new corporation incorporated under the name of The Lorain County Savings & Trust Co. The proceedings of each company contain a copy of the agreement made and entered into between the said banks.
An examination has been made and it has been determined that the interest of the depositors, creditors and stockholders of each bank are protected and that such merger and transfer of assets is made for legitimate purposes and the consent of the Superintendent of Banks is hereby given to such merger of the said banks and said merger is to take effect December 30, 1922.
It is directed that notice of such merger, by transferring of assets, be published for four weeks beginning immediately following January 1, 1923, in a newspaper published in ...
Superintendent of Banks.
1-12-19-26 ...

... Fred R. Palmer, place of residence ... now unknown, will take notice on the 4th day of ... the undersigned ... tition in the Court of Common Pleas, Lorain County, Ohio, being Number 19861 praying a divorce ... said Defendant on the grounds of wilful absence for more than three years, and asking for the restoration to maiden name of ... Blair, and equitable relief ... case will be for hearing on and after the 17th day of February, A. D. ...
GRACE F. PALMER
A. W. CINNIGER,
Attorney.
1-5-12-19-26, 2-2-9.

Liverpool cotton brokers, with special cable facilities, frequently send messages to New York and receive replies within five minutes.

Trade unions in Great Britain have a total membership of 1,2... 339.

MY MARRIAGE PROBLEMS

Adele Garrison's New Phase of

Revelations of a Wife

Copyright, 1923, by Newspaper Feature Service, Inc.

How "Don Ramon" Insisted on a Free Moment with Madge.

IF DICKY had deliberately planned to make me furiously angry he could not have gone about it in better fashion than by his sneering reference to Dr. Pettit's former interest in me.

My conscience sometimes has given little twinges as to the mental reactions my flattered vanity has sometimes shown toward the attentions of Hugh Grantland and Allen Drake. But my pulses never have quickened a beat because of the physician's attitude, so plainly betrayed in his face and manner. Instead, his folly always had genuinely annoyed me, and I had been glad indeed when he turned the "melancholy orbs" of Dicky's sneer in Claire Foster's direction.

For a second or two I saw all the shades of red in the color scheme. Then the sight of Claire Foster walking toward us with the pseudo Don Ramon Almirez bending assiduously over her, steadied me. I had gone through so much in the last forty-eight hours, surely I could hold my poise a little longer. But I promised myself grimly that I would have a reckoning with Dicky which he would remember when the opportunity for such a verbal duel finally came, whether it were a matter of hours, days or even weeks.

But I did not try to keep the ice out of my voice as I faced him, so that the advancing pair should not hear my murmured question.

"Shall We Join Our Friends?"

"There is nothing else that is necessary for you to say to me before we get into New York, is there?"

He stared at me for an instant with eyes as hostile as my own, but in which I detected also a gleam of sardonic amusement.

"Not a thing, old dear," he said in the suave tones of one replying: "Two lumps, please," then added in the same sugared accents: "Shall we join our friends?"

I nodded, for I felt myself choking with rage, unable to answer him if my life had depended upon it. But before we had traversed the few steps separating us from Claire Foster and Harry Underwood I had myself in hand again.

Harry Underwood's Warning.

"I have had a conversation of the most interesting," Harry Underwood declared, in his best flamboyant Don Ramon accents. "Never have I been so enthralled. Miss Foster has been so kindly telling me about the great western country which I have never had the felicity to see. But I shall delay no longer. I shall not go back to my own country until I have witnessed its wonders."

Dicky turned aside in a sudden access of coughing, while, despite my moody anger, I had hard work to keep my face straight at this declaration. For Harry Underwood is one of the easterners who thinks the world stops at the Hudson river ferries, and who calls Pittsburgh and Buffalo "western cities." I have heard him declare repeatedly that he wouldn't be caught dead west of the Appalachian mountain system, and to hear this elaborate faking was hard on both Dicky's risibles and mine.

"Miss Foster is naturally prejudiced in favor of the West," I said lightly. "You must not believe implicitly everything she tells you about it."

"I always believe everything a beautiful woman tells me." The pseudo Don Ramon bent from the hips in a wonderful bow.

"I can see your finish," Dicky struck in, his fit of coughing apparently subdued.

Mr. Underwood appeared to consider.

"Finish? Finish?" he mused, then gave a palpably forced laugh as if he were pretending to understand, but couldn't. "Ah, yes, yes, I see! Ha, Ha! That is very good!"

A whistle from far down the track punctuated his sentence.

"I hope that's our train," Claire Foster said nervously.

"There are never more than two a day up in this neck of the woods," Dicky assured her. "And our good driver yonder is beginning to bestir himself over the luggage. Come on, let's collect our bags."

He slipped adroitly into place beside Claire, leaving me to Mr. Underwood's escort. With a quick glance around to see that no one was near us, my companion bent toward me, grinning impishly.

"I will have to walk slowly because of my age and feebleness," he said with a flourish, and with the words slowed our pace to a provokingly lagging one.

"Take care that we do not miss the train," I said in a low voice.

"No fear," he returned in the same pitch, and his voice was now the familiar one of his own personality. "It stops here five minutes. I found that out. And I'm going to take about a quarter of it, Lady Fair, to tell you a thing or two for your own good."

HIGHEST PRICES
PAID FOR OLD RAGS—PAPER AND SCRAP IRON
PHONE 6363
M. BELLER, 401 Lodi Street.

BLUE RIBBON REGENERATIVE RADIO SETS
Licensed under Armstrong Patents. Complete set now $45.00. No extras to buy.
Also headquarters for LE RADION detectors and Amplifier tubes.
COOPER BATTERY SERVICE
At Peerless Oil Station—West Broad Street.

MADAME J. REDMOND
Pyschic-Palmist and Astrologer
812 West Broad St., Elyria, O.
Telephone 7841
Consultation 1 to 4 p. m. Mornings and evenings by appointment. No Sunday readings.

SEE US
For electric wire, knobs, sockets, tubes, loom, switches, and all other appliances for wiring your home.
WE SAVE YOU MONEY
LEE WHITNEY & CO.
TIN SHOP
Phone 2837 296 Broad St.

Office Phone 2456—Res. Phone 7194
FOR LOWEST ESTIMATES ON ANY KIND OF BUILDING CONSTRUCTION—SEE
E. F. MONROE
Contractor and Builder
29 Turner Bldg. Elyria, Ohio.

ELYRIA VULCANIZING CO.
FIRESTONE
TIRES ACCESSORIES
GAS—OILS
ALFRED ALTEN, Prop.
110 West Ave. Jackson Block
Phone 2745
THE LITTLE VULCANIZER

Printing of the finest quality
WRIGHT
583 W. Broad Dial 3186

WE SELL
Electrical appliances, Washers, Ironers, Cleaners, House Wiring Materials, Fixtures, Westinghouse Mazda Lamps.
WE DO
All kinds of electrical construction, House Wiring. Repairing Sadirons, Vacuum Cleaners. Bring in your gas lamp or vase and have it made into an Electric.
THE SUPERIOR ELECTRIC CO.
355 Broad Street
Opposite the Grand Theatre

BATTERY SERVICE
I WILL SAVE YOU MONEY ON REPAIRS OR A NEW BATTERY
E. HAVERSTICK
118 Lincoln Ct. Elyria, Ohio
PHONE 6482
Permalife Batteries are sold here.
The first street south of hospital off E. River Street.

YMCA CAFETERIA
"A GOOD PLACE TO EAT"
Week Days—Dinner 11:00—1:00 Supper 5:00—7:00
Sunday Dinner 12:00—2:00

PIANOS, PHONOGRAPHS, PLAYER MUSIC and GENNETT RECORDS
You will be surprised at the VERY LOW PRICE you can buy Pianos and Phonographs for, at
THE STARR PIANO COMPANY
316 Broad Street, Elyria, Ohio

POLLY AND HER PALS—BY CLIFF STERRETT

Invest your Thrift Stamp money in The Ohio Public Service Co.'s
First Preferred Stock
SELLING AT $90 PER SHARE
RETURN 7.80%
Free from Normal Federal and State Tax.
Come in and let us explain this stock to you.
The Ohio Public Service Co.
405 Broad St., Elyria, O.

THE CHRONICLE-TELEGRAM
Offices, 211 Second Street, Elyria, Ohio.
Published by The Lorain County Printing and Publishing Company.

J. F. BURKE, Editor
A. C. HUDNUTT, Manager

Published every evening, except Sunday. Entered as second-class matter at Elyria Postoffice, Act of 1879.

Daily—Two cents per copy. By carrier in City 12 cents per week; $6.00 per year in advance. By mail Daily outside of Elyria, within Lorain and adjoining counties, $3.00 per year; within the State of Ohio, $4.00; elsewhere $5.00.

Members of The International News Service, Audit Bureau of Circulation; Bureau of Advertising of the American Newspaper Publishers Association.

New York Offices, A. E. Clayden, Representative, 347 Fifth Ave.; Chicago Office, John W. Hunter, Representative, 419 Marquette Bldg.

PHONES

Circulation	2316	Advertising	2317
News	2318	Society	2319

FRIDAY, JANUARY 19, 1923

A HIGHER LAW

The resistance which France has met, in attempting to make her collections from Germany, the Italian peace overtures and the increasingly tense situation throughout the occupied area, offer additional evidence that whatever may be the technical rights of the course which France has insisted upon pursuing, practically, for the peace and well-being of the world, it is unwise if not entirely unjustifiable. The endeavor to rectify a wrong by enforcement of severe penalties, only destroys all opportunity for future peace, and leaves the injured in a worse state than the first.

Should France continue to pursue her present course, one of two results is sure to follow. It may mean that the Royalists, already strong in many parts of Germany, will rise, as it is reported the Bavarian Fascisti have already done, make capital of the submission of the present government under such treatment at the hands of France, and effect a successful counter revolution. In this case, France would be the chief sufferer, though with the Royalists again in control, and German militarism restored, Europe might find herself little better off than in the days preceding the Treaty of Versailles.

The other possibility is that France, entering Germany as she is doing today, may succeed in cementing the friendship between Germany and Russia. This would without doubt resolve the whole thing into a class struggle, in which the leadership of Russia would turn the workers of Germany not only against the invading French, but against their own government as well. It would set up in Germany a counterpart of the Russian Soviet.

It is difficult to picture a darker prospect than this for France, and in the chaos which would inevitably result throughout all Europe, Great Britain herself would eventually feel the pressure, and be forced to choose between the upper and the nether millstone. We on our side of the Atlantic, three thousand miles away, would inevitably be a part sooner or later of the great reorganization of western civilization.

The excesses which would be bound for a time, to follow in the wake of such an upheaval of all of Europe, would be as a terrible example to the people of America. For the time being, reaction would reign supreme. For a time it would mean that all progressivism would be crushed out, and the very constitutional rights of free speech, and free assembly, would be forgotten in a wave of hysteria, compared with which the much talked of war-hysteria would be as children playing bear.

Technically, France is within her rights today. May she not have to learn, through a lesson so expensive, not only to herself but to the whole world, that a technical right must sometimes be waived in order to secure a greater moral victory and final peace.

BETTER LATE THAN NEVER

A banquet is to be held in Columbus on January 21st in honor of Thomas Payne. This will be the eighth annual celebration which has been held in memory of that patriot, in Columbus.

This incident would tend to destroy some perfectly good eloquence on the part of Robert Ingersoll if he were alive today, and speaking in his usual vein. He was wont to wax particularly oratorical when discussing the ingratitude of the nation, in regard to the memory of Thomas Paine.

"PASSIVE RESISTANCE"

YESTERDAYS IN OHIO

1802—The legislature of the Northwest Territory passed an act to regulate executions.

1855—Henry Brush, former congressman and jurist, died at London, O. Born in New York in 1778.

1863—Great sanitary fair for the benefit of sick and wounded soldiers closed in Cincinnati.

1896—Joseph B. Foraker formally accepted election to the United States senate.

ONE YEAR AGO TODAY

British troops began the evacuation of Ireland.

Pope Benedict was reported confined to his bed with illness.

TODAY'S BIRTHDAYS

Dr. William W. Keen, one of the eminent leaders of the surgical profession in America, born in Philadelphia, 86 years ago today.

Dr. David Starr Jordan, chancellor emeritus of Leland Stanford, Jr., University, born at Gainesville, N. Y., 72 years ago today.

Bishop John L. Nuelsen of the M. E. church, who declares that Europe needs the sympathetic help of the United States, born in Switzerland, 56 years ago today.

Eugene Brieux, one of the most popular of modern French dramatic writers, born in Paris, 65 years ago today.

TO-DAY

Centenary of the birth of Thomas R. Pynchon, ninth president of Trinity College, Connecticut.

The one hundred and sixteenth anniversary of the birth of General Robert E. Lee will be observed generally throughout the South today.

Traffic and other problems are to be discussed at the annual convention of the Pacific Coast Shippers' Association, meeting today at Seattle.

Today marks the seventy-fifth anniversary of the discovery of gold in California, followed by the historic rush of Easterners to the new El Dorado.

United States Senator Carter Glass, former Secretary of the Treasury and one of the authors of the Federal Reserve Act, is to address a convention of Virginia bankers at Winchester today.

Conventions Opening Today.

San Francisco—California Pine Manufacturers' Association.

Indianapolis —Indiana Hardwood Lumbermen's Association.

Denver, Colo.—National Farm Loan Associations of Colorado.

Denver, Colo.—Colorado Sheriffs' Association.

ABE MARTIN

Widower Iry Bentley is wearin' a carnation in his lapel, but he says she must be sober an' reliable an' have a fast color complexion an' do her smokin' at home. It hain't so hard t' say nothin,' but ever'buddy can't look wise.

KOMICAL TELEGRAMS

By JIM ARMITAGE, Himself

Is the prisoner at the bar guilty or not guilty? Did you ever listen to a noise like that? So did I.

It was a good thing for me that the Mayor is a friend of mine. He didn't set me back much 'cause you see he has a lot of pets running around West Avenue himself.

If they soaked him $7.50 every time his pony devoured a flower bed, his bank roll would be ruined.

They took up a lot of time asking Tim Terrell whether the pig was singular or plural and Tim said "He didn't have time to examine it."

When one is in trouble his friends sure do stand by him. I had about ten up there interceding for me—to get 30 days.

Bob Agate told the court he "was a friend of mine." Imagine that after he sold me a Ford sedan.

I had an awful good lawyer. That is he goes to church on Sunday and things like that. He did all he could to get me sent to Columbus.

He wanted to get Myers to help him out. If he had it would have taken a fortune to get me out.

The pig weighed about fifteen pounds and officers Sweet and Brown brought him to the Police station unassisted.

His Honor made everybody swear except me. He didn't know it but I was swearing under my breath most of the time.

They ought to put chains on that patrol wagon. The way it skidds going around a curve makes one so nervous.

Got my name in the Cleveland News. First thing I know I'll be worth more money.

It's the last "bootleggers daughter" I'll ever rescue. I ain't no Salvation Army anyway.

Many a Policeman's "got my goat" but it's the first time they ever got by hog.

They tell me that Armour only had one pig when he started out, and that's all I'm going to have when I finish up.

"You're innocent till you're proven guilty." They had me proven guilty a week ago.

I didn't fare so bad at that. My fine's all paid and we're going to roast "Exhibit A." That man Stetson is going to have a hard time trying to collect his bill.

I'm going to mend my ways and "go straight." A wild life never helped nobody and when the Exchange Club gives another evening party, I know one "HONORED GUEST" that will be sleeping soundly—when their party starts.

"They came, they saw and they went away." "We have met the enemy and we are his'n." We had a nice attendance at the trial and a good time was had by all. I am again enjoying my freedom. Believe me brothers, "NEVER AGAIN."

WHO'S WHO IN THE DAY'S NEWS

WILLIAM P. G. HARDING

William P. G. Harding, former Governor of the Federal Reserve Board, who has been appointed Governor of the Federal Reserve Bank of Boston, recently returned from Cuba where he went at the special request of President Harding to advise the Island Government in reorganizing in finances along Federal Reserve system lines. Harding will succeed C. A. Morse as head of the Boston Bank.

Harding became a member of the Federal Reserve Board when it was organized in August, 1914. He was governor from August 10, 1916, until his term expired a few months ago. In 1918 he was managing director of the War Finance Corporation.

It is expected that Harding will be right at home in Boston for he is descended from a long line of New England ancestors, whom he can trace back to Plymouth Colony. He himself, however, was born in Alabama in 1864. He was the youngest full graduate of the University of Alabama receiving his A. B. degree when he was sixteen years old and his M. A. the following year. After his college course he started business life as a clerk and bookkeeper in the private bank of J. H. Fitts & Co. at Tuscalosa, Ala. In 1886 he left Tuscaloosa for Birmingham where he became cashier in the Berney National Bank. He was cashier for ten years. He married in 1895 and the following year became vice-president of the First National Bank of Birmingham, becomin president in 1910.

Last June Harding received the honorary degree of LL. D. at Harvard.

The Actors' Equity Association with headquarters in New York City, has proposed a plan to insure a standard forty-eight-hour week for motion picture actors.

It Aids Growth:

Science recognizes that the present-day method of over-refinement of foods, often strips them of essential vitamines.

Scott's Emulsion

of pure vitamine-bearing cod-liver oil is used effectually to add vitamine-value to the diet. *It helps to remove the hindrance to growth and health.*

Scott & Bowne Bloomfield, N. J. 19-23

15 Years Ago

ALBERT HORNUNG, ROOFER and tinner, slipped on the wet slate on the roof of the M. E. church, and fell to his death when he struck a pile of stones on the ground.

COL. X. C. ZIMMERMAN, OF the Ohio National Guard, came to this city and examined a number of applicants for membership in Company B.

THE HARSHAW, FULLER & Goodwin Co., purchased the property of the Worthington Manufacturing Co. on Pine and Cedar streets, as an addition to their large plant.

THE CITY DEBT WAS FIGured at $1,211,367, in a report made by the city auditor to the council.

PHILLIP PERRY WENT TO New York City and entered the American Academy of Dramatic Art to perfect himself for the stage.

WOOSTER'S DRUG STORE which had been in continuous business for sixty years, closed it's doors and the room was to be rented for other purposes.

Manufacturing industries in Holland are going through difficult times. An endevaor is being made by many establishments to cut down wages and increase the working hours to get into a more competitive position, but such proposals are meeting with much opposition from the labor unions.

The world's annual yield of raw wool is reckoned at about 3,000,000,000,000 pounds, of which about forty per cent is produced in countries of the British Empire.

The National Wholesale Lumber Dealers' Association expects a record-breaking attendance at its thirty-first annual convention in Pittsburgh March 21-22.

Out of 476,000 tons of shipping launched by the world in the quarter ended September 30 last, 307,000 tons were built in the United Kingdom.

Resar's Week-End Specials, Extra Fancy Narcissus Blooms, $1.00 per doz.

Everybody admires a good complexion

The daily use of Resinol Soap for the toilet and bath keeps the skin so clear it cannot help being beautiful. It is unusually cleansing and at the same time so pure and mild it will not irritate the most sensitive skins.

When aided by Resinol Ointment, it seldom fails to clear away blotches, rashes, roughness and other facial blemishes. Your dealer sells Resinol Soap and Ointment. *Ask for them.*

Resinol

POEMS THAT LIVE

MY LUVE'S LIKE A RED, RED ROSE.

O my Luve's like a red, red rose
That's newly sprung in June;
O my Luve's like the melodie
That's sweetly played in tune.

As fair art thou, my bonnie lass,
So deep in luve am I,
And I will luve thee still, my dear,
Till a' the seas gang dry.

Till a' the seas gang dry, my dear,
And the rocks melt with the sun;
I will luve thee still, my dear,
While the sands o' life shall run.

And fare thee weel, my only Luve!
And fare thee weel awhile!
And I will came again, my Luve,
Tho' it were ten thousand mile.
—Burns.

COUGH KEMP'S BALSAM

ABSOLUTELY—
2477
IS THE RIGHT NUMBER TO CALL FOR COAL
KENNEDY & BARTHOLOMEW

Pat. Colt. Special **$6.35**
Tan Calf. Special **$6.85**
Gun Metal Special **$4.85**
Boys' High Tops **$2.89**

The O. K. Shoe Store
WEST SIDE
It Pays to Save We Do Shoe Repairing
NUNN BUSH "Faithful to the Last"

Saturday Specials on O. V. B. Food Choppers. Cut All Kinds of Meats and Vegetables

Size No. 1, value $1.75. Saturday **$1.45**
Size No. 2, value $2.25. Saturday **$1.85**
Size So. 3, value $3.00. Saturday **$2.45**

Also Universal Food Choppers at the Above Prices

Standard Hardware Co.
East Broad Street

Tom Douglas THE TAILOR
ANNOUNCES HIS
SEMI-ANNUAL SALE
THE BIG EVENT THAT EVERYONE WAITS FOR

Hundreds of Styles for Selection — Satisfaction Guaranteed — Order Today—Ready in 5 Days

ANY SUIT OR OVERCOAT IN THE HOUSE ONE PRICE ONLY $29.50 TO YOUR SPECIAL ORDER

This is a Strictly Bona Fide One-Price Sale — Positively No Restrictions — No Higher No Lower

This big event comes twice every year—it is my method of quick disposal—to make room for the new Spring woolens—assuring the public always a fresh, up-to-date stock.

ALL GARMENTS MADE IN MY OWN UNION SHOP

The Old Reliable — Douglas The Tailor
Elyria, Ohio 403 Broad St.

... IS A ...GEROUS IDEA

... Warns That Catch-...Will Upset Many ...Business Men and Investors

WELLESLEY HILLS, Mass., ... 19.—"I don't know which is ... perilous: to disregard the ... cycle altogether, or to get ... smattering of it without really ...erstanding it," says Roger W. Babson, in a statement issued to-day. "Many executives think they have got the business cycle by the tail and that their fortunes are made. These superficial thinkers who have picked up 'the business cycle' as the latest catch-phrase, are simply playing with edged tools and are going to get badly cut.

"It is astounding how the public has taken up the idea. From boot-black stands to international conferences, the latest fad is the business cycle. If it were merely talk, little harm would be done. But many business men, bankers, investors, and government officials, are making real commitments on the basis of an imaginary cycle. It is high time that somebody get up in meeting and do some plain talking, and tell people that we are all sitting around a powder keg, if we continue to cherish this delusion of a fixed cycle.

"No Business Cycle"

"Stricaly speaking, there is no such thing as a business cycle," continued Mr. Babson. "It is a serious blunder to assume that there will be three years (or other fixed interval) of over-expansion and then three years of depression, followed by another three years of over expansion and another three years of depression. To nine people out of ten this is what the business cycle seems to mean, a periodic procession of booms and slumps, each lasting the same number of years. There is abosolutely nothing in this idea, and any executive who attempts to base his business thereon will probably ruin the enterprise for which he is responsible. The warning applies also to bankers, investors, and statesmen.

"My advice is to get it out of your head immediately that business fluctuates in three-year periods or any other fixed intervals. The real principle of the business movement is that of action and reaction. Namely, a period of over-expansion tends to be followed by an equivalent period of depression. And when I say 'equivalent' I am taking into account the two factors, duration and intensity. Moderate business activity prolonged for several years is equivalent to extreme activity of shorter duration.

"To take the latest example, there was a period of over-expansion covering the years 1915-1919. This would tend to be balanced by a compensating period of depression. But this compensation might take a variety of forms. If there had been a prodigious and excessive crash in 1920, lasting only a year, this would have been sufficient compensation. It would have offset four years of over-expansion. Or, if the decline in 1920 had been trifling but dragged out for years to come, this also would be sufficient compensation. What actually happened was a sharp decline, not the worst imaginable, but still a severe drop. The period has already extended more than two years. Considering both the severity of the drop and the time that has elapsed, it is plain that we have nearly paid the bill in full.

Time Meaningless.

"By itself, time is meaningless. The question whether depression has lasted a month or a decade, has no significance, whatsoever. By itself, intensity means nothing. The question whether depression has been drastic or trival has no significance. However, when these two are combined, when you get the product of time and intensity, you are on a sound basis. This—and this only—is the true measure of depression and the real interpretation of the business cycle.

"At present juncture, what would be the result of sudden and reckless inflation? This would mean tha tinstead of progressing in an orderly way up from depression into prosperity, we would be attempting a short-cut. We would be trying to evade the tail-end of our quota of depression. There would be a set-back which would last until that quota was completed. At the moment, there is no sign of such inflation. The indications are that the remaining fragment of the alloted depression will be wiped out in due course; and with a clean slate we shall be ready for the next period of prosperity.

"Will our next period of prosperity be big or small? The question is peculiarly difficult, it is practically certain that there will be a big period of depression, a big reaction. Knowing the action, you can forecast the reaction—but the rule is hard to work both ways. To illustrate, if you stretch a spring a certain amount you can forecast approximately what will be the rebound. But you can't so easily foretell how far the spring will be stretched the next time. Hence, periods of prosperity or action are far more difficult to forecast than periods of depression or reaction.

Periods are Equal.

"However, we know that there is a general tendency toward equality. In other words, in the long run, periods of prosperity tend to be about equal. They vary greatly in duration, and they vary greatly in intensity. But the intense periods are usually short, and the mild periods are usually long, so that the area or mass is remarkably constant. Though the form of the next period of prosperity is still undetermined, we know in advance with reasonable assurance that its area or mass will be approximately that of previous periods. Shortly after it has begun to develop, there may be a clue to its probable form, whether intense and brief, or moderate and prolonged.

"Besides this principle of action and reaction, there is another feature of the business cycle that can safely be applied in practical ways. Every business and every locality has its own particular place in the cycle. The bond market, for example, is usually far in the lead, declining or advancing before other factors show a change of trend. The stock market also has a pronounced lead. Though not so prompt as the security markets, building is somewhat in the van as compared with other lines of business activity. Near the other extreme is retail trade, which is a laggard both on the up-swing and the down-swing. Comparing different sections of the country, the manufacturing centers tend to lead, and the regions of production of raw materials tend to lag. Comparing the physical quantity of business with its dollar value, quantity advances or declines before value. In a store, the number of sales' slips (physical quantity) tends to decline before the cash rgeister readings (amount of sales in dollars). In a construction industry, the number of permits tends to decline before their value in dollars.

"But the thing of real importance is not merely to know this sequence—which is a fairly simple proposition—but also to know how fast the period of depression of over-expansion is being run off. For example, early in 1920, the stock market turned down. The retailer who noticed this reversal and attempted to estimate when the lightning would strike his own business would have been at a loss to set the date. But presently when general business sank below par and began to sweep out an area of depression, then the retailer was able to forecast. Knowing how much depression was due and how fast it was being worked off, and knowing also his relative position in the cycle, the retailer could estimate very closely when his turn was coming.

Business Normal.

"To illustrate the real meaning of the business cycle, one of the best analogies is to compare it with electricity. Call prosperity electric power, and suppose that you are entitled to 10,000 kilowatt hours. If you run your outfit at 10 kilowatts you last 1,000 hours. If at 1,000 kilowatts, you last only 10 hours. Or you can compromise at 100 kilowatts and last 100 hours. The word 'business cycle' is really not the word to use. 'Cycle' implies time. It is area or mass which is the important measurement. There is no real need of either over-expansion or depression. We could run along at a steady trend indefinitely, with cycles practically eliminated. The principle of action and reaction is absolutely sound, but the popular conception of the cycle is both unsound and dangerous.

"To be concrete—business is now statistically at normal. By the so-called 'business cycle' we are at a bad center. The Babsonchart shows this very clearly. But this is no reason why we must stay there or why the next movement will not be for the better or for the worse. It all depends upon how we act,—act toward one another and act toward the rest of the world. When Greed is enthroned we are headed for depression—when Service is in the saddle we are headed for Prosperity.

THE RELATION OF OVERHEAD TO TURNOVER

Consideration of the One May Help Increase the Other

By T. L. MOISE
Former Treasurer of The National Tube Co.

The desire of all merchants is to increase their turnover. It is better to do an annual business of five times the average investment in stock at a net profit of 10 per cent than three times the investment on a 15 per cent profit basis.

The question of how to turn stock over as often as possible is the biggest of mercantile problems.

One of the very sure ways to increase turnover is to reduce prices. Yet prices cannot be safely decreased without consideration of overhead.

What is Overhead?

Overhead is the cost of doing business. It covers nearly every item of expense beyond the basic cost of goods. It should be carefully watched and compared in detail for different periods.

It is, however, comparatively fixed That is, it does not by any means change in proportion to the volume of business. A store with sales of $50,000.00 can increase its business by 50 per cent with very little addition to its overhead.

What Every Merchant Would Like.

Every merchant would like his business to result in a final net profit equal to a certain percentage of the cost of goods. And this percentage should be based upon the total cost of goods, including overhead. In other words, for every dollar expended for business purposes, he would like to receive $1.10 or $1.15. At the same time he desires to get this percentage upon the largest possible amount of business.

The merchant knows that his sales and overhead amount to about so much each, and that the latter is about such and such a percentage of the former. He wishes to so price his goods as to include the overhead and net the desired percentage of profit.

It is obvious that if he increases his sales the percentage of overhead decreases, and that within certain limits, he can do a larger business by reducing prices, and still make a larger net profit.

Pricing Goods.

Figuring prices to meet these conditions is a somewhat complicated mathematical problem, but any accountant worthy the name can prepare a table for a client which reduces the pricing of goods to meet any overhead condition and to result in any desired profit percentage to a simple case of multiplication.

Accounting Service.

When a competent accountant supervises the records of a business, his service includes preparing tables of this sort. It also includes simple statements of overhead expense and insures that this important item is never lost sight of when fixing prices and determining net profits.

Accounting supervision results in the merchant having before him at all times a clear picture of the progress and conditions of his business.

It helps him to increase his turnover because it shows clearly the probable result of any change in policy.

It frequently prevents costly mistakes and suggests more profitable methods.

It is probably the best paying investment a merchant can make
—Advt.

WOMAN TO CONDUCT SUMMER CLASS FOR RECREATION WORK

Miss Neva L. Boyd.

Miss Neva L. Boyd, who has conducted a short recreation institute for settlement staff workers in Louisville and Chicag will hold a six weeks' summer session in Boston this year. She gives lectures dealing with practical settlement problems and demonstrates the actual activities. Two years ago Miss Boyd was sent to Paris to help French social workers promote recreation.

If there was less talk about 'business cycles' and more about 'business ethics' it would be better for all of us."

Three hundred and forty thousand golf clubs were turned out last year by one factory in Dayton, O.

Italy prefers southern pine from the United States as a material for railway car construction.

Resar's Week-End Specials, Extra Fancy Roses $2 and $2.50 per dozen.

ABSOLUTELY—
2477
IS THE RIGHT NUMBER TO CALL FOR COAL
BARTHOLOMEW KENNEDY &

When You Look Back

and recall how well that suit wore we made you last season, it's only natural for you to come to us for the next one. Just as always, we make clothes of only all wool fabrics—100 per cent guaranteed. You know that's the only kind that will give thorough wear; also that a

CUSTOM TAILORED SUITS

gets you just the pattern you like, the color that's becoming and the fit that really does fit. Let us show you the season's newest selections.

We also do very fine repair work and give Pressing and Dry Cleaning Service.

I. WASSERMAN & Co.

TAILORING AND GENTS' FURNISHERS
31 East Ave.
Opposite Postoffice

Columbia New Process RECORDS

OUT TODAY

DANCE MUSIC

- Crinoline Days. From "Music Box Revue." / Pack Up Your Sins and Go to the Devil. From "Music Box Revue." Medley Fox-Trots. *The Columbians.* A-3761 75c
- Ivy. Fox-Trot. *Yerkes' S. S. Flotilla Orchestra.* / Dumbell. Fox-Trot. *The Happy Six.* A-3764 75c
- Carry Me Back to My Carolina Home. / Those Star Spangled Nights in Dixieland. Fox-Trots. *Frank Westphal and His Orchestra.* A-3755 75c
- Call Me Back, Pal o' Mine. / Save the Last Waltz for Me. From "Sue Dear." Medley Waltzes. *Columbia Dance Orchestra.* A-3752 75c
- Away Down East in Maine. / One Night in June. Fox-Trots. *Paul Specht and His Orchestra.* A-3759 75c
- Who Cares? / Blue. Fox-Trots. *Eddie Elkins' Orchestra.* A-3751 75c
- To-morrow (Will Be Brighter Than To-day). / Vamp Me. Fox-Trots. *Paul Biese's Orchestra.* A-3756 75c
- When Hearts are Young. From "The Lady in Ermine." / I Still Can Dream. From "The Yankee Princess." Medley Fox-Trots. *Paul Specht and His Orchestra.* A-3760 75c

POPULAR SONGS

- Georgia Cabin Door. / Kentucky Echoes. *Van and Schenck.* A-3753 75c
- Lovin' Sam (The Sheik of Alabam'). / Daddy's Goin' Huntin' To-night. *Nora Bayes.* A-3757 75c
- He Loves It. / Sophie. From "Make It Snappy." *Eddie Cantor.* A-3754 75c
- Hot Lips. / Blue. *Dolly Kay.* A-3758 75c
- You Gave Me Your Heart. / A Picture Without a Frame. *Edwin Dale.* A-3762 75c
- Carolina Mammy. / Open Your Arms, My Alabamy. *Shannon Four.* A-3763 75c
- Evil Blues. / Pensacola Blues. *Edith Wilson and Johnny Dunn's Original Jazz Hounds.* A-3746 75c

INTERESTING SPECIALTIES

- The Last Rose of Summer. Intro. "Believe Me If All Those Endearing Young Charms." / Old Black Joe. Handsaw and Harp-guitar. Duets. *Moore and Davis.* A-3750 75c
- Drifting Down. (Hackleman) / Sometime, Somewhere. (Spooner) *Criterion Quartet.* A-3748 75c

SYMPHONY AND CONCERT

- Deep in Your Eyes. (Jacobi) / I Passed by Your Window. (Brahe) *Margaret Romaine.* A-3747 $1.00
- Romeo and Juliet—"Ah! Leve-toi soleil" (Fairest Sun, Arise). (Gounod) *Charles Hackett.* 98045 $1.50
- Home, Sweet Home. (Bishop) *Rosa Ponselle.* 49935 $1.50
- Dreams of Long Ago. (Caruso) *Tandy Mackenzie.* 98044 $1.50
- Sweet and Low. (Barnby) / Chiming Bells of Long Ago. (Shattuck) *Lucy Gates and Male Quartet.* A-3749 $1.00
- Golondrina. From Maruxa. (Vives) / Mefistofele Prologo—Ave Signor (Hail, Lord!). (Boito) *Jose Mardones.* A-6225 $1.50
- Angel's Serenade. (Braga-Pollitzer) Violin Solo. *Toscha Seidel.* 98046 $1.50

You'll take a new delight in your phonograph

THERE are idle phonographs in thousands of homes, to-day, because of the noise of needle friction.

Thousands of sensitive music-lovers have never purchased phonographs because, for them, record surface sounds spoil the music.

Other thousands patiently endure the ever-present scratch and scrape and try to overlook it.

Columbia's already famous discovery of a new and unbelievably quiet surface material for records has opened up a new epoch in phonograph pleasure. Now you may buy records of the music you most delight in—the well-loved ballads, arias from the famous operas, the lilt and swing of dance music, songs of the violin, the surging harmonies of great orchestras—all noticeably free from objectionable surface sounds.

All of the Columbia Records out to-day are made with this wonderfully quiet and pleasing new surface.

You'll appreciate the pep-plus-pep that this new surface puts into dance music when you hear the two new fox-trots, "Away Down East in Maine," and "One Night in June," on A-3759.

Here's snap and twang and the syncopated harmony of Paul Specht's Orchestra that leaves nothing for feet to desire.

Tear out this list and take it to a Columbia Dealer. Listen to any or all of these Columbia New Process Records. You, too, will acclaim them the smoothest, most quiet, most musical records you have ever heard.

COLUMBIA GRAPHOPHONE COMPANY
New York

Come in and Hear the Above Records

Dance Records that will make you want to dance if you never did before. Vocal Solos by Broadway Stars. They are sung as you like them. Call us and we will play same for you at your home.

"EVERYTHING MUSICAL"

GEO. A. CLARK CO.

543 Broad Street *Phone 2113*

"The best novelette I've ever read"

W. F. Bigelow, Editor

"Jungle Law", by I. A. R. Wylie, deals, not with animals, but with humans—with their passions, pride, love, ambition—all more ruthless than the blood lust of the forest.

I. A. R. Wylie

has written an exquisitely moving love-story. Read it tonight.

James Oliver Curwood *and* Gene Stratton-Porter

"The Alaskan", by James Oliver Curwood—a romance of America's last frontier. Its dramatic climax excels anything Curwood, beloved by millions, has ever done before. A remarkable tale.

"Euphorbia", by Gene Stratton-Porter—an unforgettable picture of the suffering of the mis-mated. Nearly ten million copies of Gene Stratton-Porter's books have already been sold. This is the first of her works to be serialized. Read these stories tonight.

Is there a change in morals?

Are morals on a lower scale than ever before? Is divorce spreading? Are women actually carrying out their threat to "live their own lives"? W. L. George gives you the final answer to these questions.

Together with 47 other features and 8 stories in the big 230-page February Good Housekeeping.

W. L. George

47 other features

8 stories in all and 47 additional features; the first hint of the spring fashions; a simple course in dressmaking; cut-outs in colors for the children; plans for the home-builder and 3 articles on interior decoration; Departments of Cookery and Household Engineering; health and beauty.

Get this 230-page feature-issue today!

GOOD HOUSEKEEPING

for February *Out now*

MASKED YEGGS ROB LAKEWOOD LADY OF GEMS

CLEVELAND, Jan. 19. — Mrs. Andrew P. McHugh, of Lakewood was robbed of a diamond and platinum lavalliere and three rings valued at $2000, by two masked and armed gunmen, who entered their home early today during the absence of her husband. The bandits escaped.

Christina Oldenberg, now Christina Burt, has filed an affidavit in the court of common pleas charging Fred Oldenberg with contempt of court for not complying with the court order to pay her alimony. The hearing will be Saturday, January 27.

Mary Ann Greenwood has also begun similar proceedings against Francis Joseph Greenwood, and the hearing will be on Saturday the 27th.

Divorce proceedings have been filed by Barbara Weldon against Joseph Weldon. The couple were married in St. Brunswick, Canada, in 1918 and have no children. She charges that since 1920 he has willfully neglected her and has refused to support her. She has had to depend on her own exertions for a living.

BELIEVE KLAN WITNESS HAS BEEN SLAIN

COURTHOUSE, BASTROP, La., Jan. 19.—A new theory that Harold L. Teegerstrom, missing government witness, has been murdered, was projected into the "hooded mob" investigation of Morehouse parish today during examination of Henry Jones, a farmer of Spyker and close friend of the missing youth.

Plans of state prosecutors to identify more members of the mob were dropped temporarily when Jones revealed that the missing youth's watch and a bundle of Teegerstrom's clothes, left at Jones home, had mysteriously disappeared only 12 days ago. Jones claimed the clothes were obtained by Teegerstrom when the latter made a fleeting visit to Morehouse parish.

HOUSE PASSES COURT BILLS, CALL RECESS

COLUMBUS, Jan. 19.—A 45-minute session of the house here today was marked by the passage of two bills and the introduction of two measures. The house recessed until Monday evening. The senate recessed last night until Monday.

Because only 74 of the 130 members of the house were present today, and fearing its defeat, Representative Broadstone, Green county, obtained favorable action on his motion postponing further consideration of his anti Ku Klux Klan bill, which was scheduled to come up for passage in the house today. The bill provides that a homicide occurring while one of the persons involved is masked constitutes first degree murder.

Representative Osborn, Licking county, introduced a bill providing for increased salaries for the Newark municipal court judges, clerk, deputy clerk and bailiffs.

Provisions for the election of constable quadriennially, instead of biennially, was introduced by Representative E. Bright, Tuscarawas county.

By a vote of 74 to 0, the house paassed the Albaugh bill, making mandatory the exclusion of all witnesses from the courtroom during trials on request of attorneys on either side, and the Herbert bill, permitting courts to refuse to accept bond from a person who hasa failed to pay bonds previously given. Both bills now go to senate.

New bills pending in the state legislature today include one by Senator Kumler, Preble county, prohibition nurses from administering anesthetics. A bill by Senator Jones, Trumbull, seeks to divest the state education department of control of optometrists and to increase standards for those entering that profession.

Representative Herbert, Franklin, put in a bill authorizing municipalities to issue bonds in any amount, regardless of all tax limitations, for the purpose of buying, constructing, repairing or improving public utilities.

Bills offered by Senator Jenkins, Lawrence, and Representative Freeman, Hardin, provide for appropriation of $1,500,000 annually for the next two years from the state general revenue fund for weak districts.

A bill permitting the state to buy land for state forest parks was introduced by Representative Owen, Washington county. Representative Kasch, Akron, introduced measures authorizing the state department of industrial relations to buy and operate coal mines for used of the state, an broadening the powers of municipalities in condemning proceedings to include all political sub-divisions.

MAKES RECORD FLIGHT

GARDEN CITY, N. J., Jan. 19.—Lieutennat Alexander Pearson, Jr., whose flight from Dayton to New York in four hours and three minutes established a new record yesterday, hopped off at 9:05 o'clock today on the return trip to McCook field, Ohio. Bradley Jones civilian instructor, who was his passenger on the record trip, again accompanied him.

USE PLANES IN IRELAND'S NEWEST FIGHT

DUBLIN, Jan. 19.—A violent battle between free staters and republican irregulars was reported from Tipperary tonight. Airplanes took part. There were many casualties.

HOLD FORMER ELYRIAN

Continued from Page One)

Fox. When Fox learned his wife had secured a divorce, he began to bombard Clerk Williams, at the court house with telegrams and letters, in which he accused his wife of being a bigamist, a thief, and almost everything else in the catalog. He even had an attorney file a statement in court that he had not been served with a summons to attend the trial and asked to have it re-opened. In the last letter received from him he threatened to kill someone.

Authorities believe that Fox is mentally unbalanced, and paid no attention to his threats except to notify the post office authorities. It now appears as if he had transferred his persecution to his former wife, to the government officials, and they will probably see that he is taken care of before he does kill someone.

The whereabouts of Mrs. Fox and their daughter is not known at present authorities stating that she had left the city.

RAIN DEALER KILLED

CHICAGO, Jan. 19.—Howard B. Jackson, one of the best known members of the Chicago board of trade and an official of the United States grain corporation, during the war, was killed by an automobile in front of his home in Sheridan Road early today.

FARMERS OF COUNTY TO BANQUET SATURDAY NOON

In conjunction with the regular annual meeting of the Lorain County Farm Bureau a banquet is to be held Saturday noon in the M. E. church, Elyria, when nearly four hundred farmers will banquet together.

The business meeting of the Farm Bureau will be held in the High School auditorium, Technical building, on Sixth street, beginning at 10 o'clock. Reports of the various officers will be given during the forenoon while in the afternoon addresses will be given by prominent State speakers. This is considered one of the most importaant meetings of the year and a large crowd will undoubtedly be in attendance. Everybody is welcome to attend.

EAST BROAD STREET BANK MEETING SHOWS A PROSPEROUS YEAR

The Savings Deposit Bank & Trust Co. held their annual meeting yesterday afternoon, completing its fiftieth year of business in this city. The annual report was mad to the officers and stockholders, in which it was stated that a most successful year had just been passed.

Two additions were made to the directors, Howard Rogers and J. B. Seward being the new members. The directors now are C. M. Braman, G. E. Blanchard, A. G. Bean, J. F. Burke, Dr. C. H. Cushing, A. L. Garford, C. H. Jackson, A. R. Jones, Lee Stroup, B. J. Reisinger, J. H. Simpson, C. H. Savage, H. W. Wurst, H. T. Winckles, H. C. Weil, C. G. Washburn, Howard Rogers and J. B. Seward.

The directors met and elected the following officers: A. L. Garford, chairman of the board; C. N. Braman, president; C. E. Blanchard, vice president and trust officer; F. R. Eckler, treasurer; F. L. Shaw, assistant treasurer; R. S. Waldorf, manager department of new business.

OPPOSE APPOINTMENT

WASHINGTON, Jan. 19.—A spirited fight has developed over the appointment of James G. McNary of New Mexico, to be comptroller of the currency, it was disclosed today when the senate banking and currency committee, after a lengthy session, again failed to confirm the appointment.

ELYRIA SAVINGS AND TRUST COMPANY MEET SHOWS BIG PROGRESS

The annual meeting of the Elyria Savings & Trust Co., was held Wednesday with a large number of stockholders present from this city and throughout the county. The annual report submitted by President E. M. Rice was highly satisfactory showing the bank had made good progress during the past year, and had done an especially good business. All of the former directors were re-elected and the following new ones were chosen: Judge H. G. Redington, Alexander Williamson, John B. Halpin, Chas. A. Tite and C. D. Lehman, the latter taking the place of his late father, who had been a director for many years up to the time of his death.

The directors then met and elected the following officers: T. T. Robinson, chairman of the board; E. M. Rice, president; H. W. Ingersoll, vice president; John Murbach, vcie president; H. C. Harris, vice president; Arthur J. Robinson, cashier; Ralph W. Standen, cashier; N. D. Backus, trust officer; Arthur R. Tite, secretary; Alfred Beesing, assistant secretary; Otis G. Holton, treasurer and R. J. Fitch, assistant treasurer.

PASS FARM BILL

WASHINTON, Jan. 19.—The first of the administration's measures to extend more liberal credit facilities to American farmers, the Capper farm credits bill, passed the senate today and now goes to the house.

If It's Dry Cleaning, Call 2056
PRICES REASONABLE
PEARSON & SHUBERT
220 MIDDLE AVENUE AUTO

QUALITY STORE
OUR SATURDAY SPECIALS
Ladies' black fleeced lined hose, Regular 35c value 15c
Men's wool mixed union suits, Regular $2.50 value $1.69
Children's Wool Sweaters, Tuxedo style, Regular $2.25 value 98c
QUALITY STORE
304 BROAD STREET BROWN HOTEL BLOCK

IF THE HEELS ARE RUN DOWN
or turned over, the soles worn, bring the shoes here and we will repair them as expertly they will be as good as new both in wearability and looks. Ladies' shoes receive special attention. If you have a pair or more that are too worn for wear bring them here. Our machines will put them in shape so you can wear them anywhere. Our work saves many a woman the considerable cost of new footwear.
Ladies' Half Soles $1.00 Rubber Heels 40c
Gents' Half Soles $1.25 Rubber Heels 50c
HATS CLEANED SHOES SHINED
STAR SHOE SHOP
"ONE TRIAL IS ALL WE ASK"
109 COURT ST., ELYRIA, OHIO

ENORMOUS VALUES OFFERED
DURING OUR JANUARY SALE. TAKE ADVANTAGE WHILE YOU HAVE THE OPPORTUNITY
Men's Canvas Gloves 9c
Men's Gray Flannel Shirts 79c
Boys' $8.00 Suits, broken sizes, while they last $2.50
Boys' $1.00 Flannel Waists only 69c
Men's $1.00 Fleece Lined Shirts & Drawers 75c
Boys' Overcoats, sizes to 18 ..... $4.95
Men's $5.00 Sheep skin lined Vests $3.50
Men's Wool Mixed Socks 15c
Men's Gray Cotton Sweaters 98c
Men's Jersey Gloves, fleece lined 18c
Workingmen's Bargain Store
346 Broad Street Elyria, Ohio

SPECIAL FOR WORKING MEN
Regular $2.50 Work Pants, sp'l Saturday .. $1.69
Men's $3.50 Pants, special $2.25
Men's Wool Pants, regular $4.50, special .. $2.75
Just received a big assortment of Osborn, Carhart, Esendroth's and Saranac, Buck Skin Gloves lined and unlined for dress and work. These are the best gloves made., special .. 49c to $2.50 per pair. You can buy them 40 to 50% cheaper than any store in town.
Royal CLOTHING Store
West Broad West Broad

Odd Lot Clean Up Shoe Sale
—AT—
REID BROS.
Many have profited by it during the past week but there are still a great many large values now being offered at low prices.
We Quote a Few of Our Odd Lot Bargains
One lot of Child's Educator, white, New Buck button shoes, sizes 6 to 8, values to $3.50 now $1.49
One lot of Infants' odds and ends, sizes 1 to 5, values to $2, now 95c
One lot of ladies' black, and brown Cuban heel, lace shoes, values to $6.00, now $2.95
One lot of men's narrow toe, black gunmetal, values to $6.00 now $3.45
One lot of boys' high rubber boots, values $4, sizes 2 to 5, now $2.95
Big Bargains in Boys' School and Dress Shoes
661 BROAD STREET CORNER CHESTNUT
"It's A Little Bit Out of the Way, But It Pays to Walk"

I made a very special purchase on 3 Lots of
Men's and Young Men's Fine All-wool
OVERCOATS
From one of America's Leading Manufacturers. The latest styles and colors with half belts and belts all around.
To Go At the Ridiculous Low Price of
$17.50
The Home and Headquarters for Scanlon's Famous Two-Trousers
SUITS $25 $30 $35
Extra Trousers to Match Your Coat. Also working Trousers $3.00 to $7.50.
My Fine High Grade Overcoats $25-$30
V. D. SCANLON
120 CHEAPSIDE
EXTRA TROUSERS TO MATCH YOUR COAT

BUDGET TERMS will buy your NEW EDISON PHONOGRAPH and help you save
Geo A Clark Co
548 Broad Street

VESTAL'S OFFER MEN'S SHOES
AT $2.85, $3.85 & $4.85 A Pair
That Were Formerly Sold at From $5.00 to $10.00
THEY'RE THE GREATEST SHOE VALUES IN TOWN

AUTOMOBILE INSURANCE
We write Fire, Theft, Windstorm, Public Liability, Property Damage, Collision, and General Fire Insurance
GILBERT BROS., 23 Redington Bldg., Elyria, Ohio

EXPERT SHOE REBUILDING AT ECONOMICAL PRICES
RAPID SERVICE. WE ALSO REPAIR RUBBER SHOES OF ANY MAKE
MEN'S OLD RELIABLE WORK SHOES AT FACTORY PRICES.
ECONOMY SHOE SHOP
53 EAST AVE. OPP. POSTOFFICE
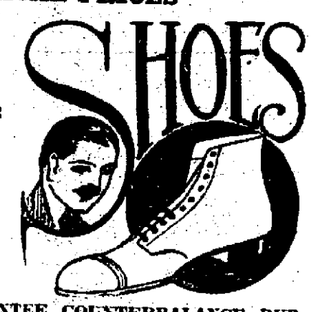
SHOES
WE POSITIVELY GUARANTEE COUNTERBALANCE RUBBER HEELS TO OUTWEAR ANY OTHER, AND THEY COST NO MORE

In the home where there are flowers, there is a feeling of contentment and rest.
The room that contains flowers or potted plants has an atmosphere of its own.

OUR CUSTOM
We will continue our usual and invariable custom of offering our patrons advantages of the flower market, and have arranged to give extraordinary values during the coming month.
SEND FLOWERS NOW
Don't wait until your friends are ill, unfortunate, or even dead before sending them flowers.
Show your appreciation to them now while they are able to enjoy them.
SPECIAL
Every Saturday we will have something unusual to offer you.
Saturday, January 20th we will offer to the public Prime Rose Plants that we sell for 75c, $1.00 (and they are worth it) for 50c
This is for Saturday Only
Carek
FLORIST
West Side Market
Phone 2414
Flowers to All Parts of the World Delivered in 2 Hours

ELYRIA BRANCH
CUT RATE Open Evenings
MILLER'S AUTO ACCESSORIES
356 Broad Street
CUT RATE Open Sunday A. M.
The Largest Retail Cut Rate Auto Goods Business in America
FREE TIRES!
would attract a lot of attention: But what good would it do you—they would be worth exactly what you paid for them. You can't get something good, for nothing. We sell Hall Tires at the Lowest prices. GOOD TIRES can be sold—and remember we give you a definite milage guarantee.
HALL TIRES

Size	Cord	Fabric
30x3		$ 6.95
30x3 1-2	$ 7.85	$10.75
31x4	$11.00	$17.50
32x4	$12.00	$17.95
33x4	$12.50	$18.35
34x4	$12.75	$18.85
32x4 1-2		$22.85
33x4 1-2		$23.45
44x4 1-2		$23.95

Branch of Miller's Auto Accessories Cleveland 356 Broad St.
MILLER'S AUTO ACCESSORIES
Branches: Youngstown, Alliance Cleveland
Next Door to Grand Theatre
IMITATED, BUT NEVER DUPLICATED
IMITATED BUT NEVER DUPLICATED
IMITATED BUT NEVER DUPLICATED

WELLINGTON

By Mrs. A. B. Curtiss

FOUR TRUCK DRIVERS ARRESTED AND FINED

WELLINGTON, Jan. 19.—Four trucks, overloaded, were caught here Thursday and the drivers fined. Three of the trucks were caught in the morning and one in the afternoon. The trucks were en route to Detroit.

METHODIST CHURCH HOLDS AN OLD-FASHIONED SOCIAL

WELLINGTON, Jan. 19.—The members of the M. E. church enjoyed an old-fashioned social time at the basement of the church Thursday evening. All old-fashioned games, stunts and songs held sway. Everyone reports a good time.

FARM WOMEN MEET

WELLINGTON, Jan. 19.—The Wellington Farm Woman's club met with Mrs. Sam Manning, Thursday. There was a good attendance.

WELLINGTON PERSONALS

WELLINGTON, Jan. 19.—Mrs. Frank Mead is on the sick list.

C. E. Dirlam spent Thursday in Elyria.

Howard Weeks of Cleveland, was in town Thursday. He visited Mr. and Mrs. C. E. Franks and family.

Misses Florence Gadfield, Wanda Garrett, Mildred Gillette and Dorothy Hughes were initiated into the Rebekah lodge Wednesday evening.

Silas Adams and son Fred are both ill at this writing. The son is suffering with pneumonia.

Mrs. Harriet Mason of Cleveland, was a recent guest of A. D. Mason and family.

Mrs. G. L. Bryant and son Philip of Akron, are visiting her parents Mr. and Mrs. F. D. Phelps.

Mrs. Ed P. Whitney has been suffering with tonsilitis.

Master Edwin Luce is able to be out after being ill some time.

Dr. and Mrs. Snyder were out of town Thursday.

Rev. Recard is slowly improving from his operation. He is in a Cleveland hospital.

Miss Jeannette Warner is improving from her operation. She, also, is in a Cleveland hospital.

SATURDAY ONLY
SILK CHRISTMAS NECKWEAR
29c
FOUR TIES FOR A DOLLAR
The Robinson-Hancock Co.
ON THE CORNER

"Want Ads" in The Chronicle-Telegram reach 'em all.

...M TO PROTECT ...LLEGITIMATE CHILDREN

COLUMBUS, Jan. 19.—Senator ...der, Cuyahoga county, intro...ced a bill, backed by the Ameri... civic reform union, Cleveland, ...mane officers and other social ...rkers, providing that the name of the father as well as property rights shall be given illegitimate children. The bill, also, fixes bail at $300 to $1000, extends jurisdiction to the juvenile court in such cases and otherwise affords better protection to children born out of wedlock.

"Our purpose is to give a fighting chance to children born out of wedlock and protect women by providing a punishment that no guilty man can escape, officials of the reform union declared. "Under the present law, the woman 'pays' and the man often goes unpunished."

Open Tuesday and Saturday Evenings

AUTO ACCESSORIES *and* TIRES

Why Pay More?

Fabric T... Guarantee...

All firsts, all new, clean, fresh stock; each tire bears the manufacturer's name and original serial number; not blemished, not seconds; quantity limited.

30x3	$ 6.20
30x3½	7.35
32x3½	9.29
32x4	12.35
33x4	12.99
34x4	13.25
34x4½	14.25

Timesco... 10,000-Mile Cords

Their special tread grips and holds the road without the vacuum drawback; made of best material. Guaranteed 10,000 miles.

30x3½	$12.35
32x3½	14.50
32x4	17.35
33x4	18.35
34x4	18.90
32x4½	22.05
33x4½	22.43
34x4½	23.90
35x4½	24.15
36x4½	25.00
35x5	31.00

Elyria Auto Supply Co.

Phone 3115 ELYRIA, OHIO 243 Broad St.
Next Door to Postoffice City Market Bldg.

Open Tuesday and Saturday Evenings

BROWNHELM

Mrs. R. W. Bechtel
Telephone Black 15

BROWNHELM, Jan. 19.—Miss Katherine Claus was operated on last Friday at the Amherst hospital and is improving nicely.

Jay Gillette of Amherst, was in town on business, Tuesday.

Geo. Zilch lost a valuable cow last week.

E. G. Lescher and Edwin Hassenpflug, members of the Amherst Business Men's association, attended the annual meeting last Wednesday evening, which was held at the Jackson hotel.

Richard Zilch, son of Mr. and Mrs. Geo. Zilch, has been ill the past week with pneumonia.

Harvey Brandau, Jr., of Oberlin, spent the week-end in this place.

The W. M. S. of the Congregational church will meet on Friday afternoon with Mrs. C. Stevenson. The first chapter in the new study book on "Building with India," will be discussed.

Mrs. Raymond Bechtel and son are both much improved.

E. G. Lescher made a business trip to Cleveland on Monday.

Mrs. Carrie Bason was brought home from the Amherst hospital on Saturday.

Mrs. Frank Northeim has been spending some time in Amherst to be near her sister, Miss Katherine Claus, who is in the hospital.

Miss Katherine Herkler of Henrietta, spent Sunday with her parents, Mr. and Mrs. John Herkler, and family.

Mrs. Hubert Howard and little daughter were brought to their home at the Station last week from the Amherst hospital.

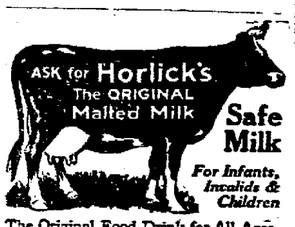

Safe Milk

For Infants, Invalids & Children

The Original Food-Drink for All Ages. Quick Lunch at Home, Office & Fountains. Rich Milk, Malted Grain Extract in Powder & Tablet forms. Nourishing—No cooking.

Avoid Imitations and Substitutes

Mr. and Mrs. Clara Deuble of Canton, spent Sunday with the latter's sister, Mrs. John Shotten and husband.

Mrs. Clayton Stevenson is reported ill.

Eugene Streator, who has been ill for some time, is improving.

Miss Hilda Kropp of Axtell has returned home after spending several weeks with her cousin, Henry Leimbach, and family.

Mr. and Mrs. H. R. Leuzler of Amherst, were Sunday guests of their cousin, Mr. and Mrs. E. G. Lesher.

Miss Alma Leimbach one of the grade teachers, is ill. Margaret Leuszler of the high school, is substituting for her.

MARCHING WITH THE LEGION

During the World War Miss Florence H. Meade of Chicago, served the doughboys as a Y. M. C. A. girl in Brest, where the fighters boarded the ships to take them home, and later with the Army of Occupation at Coblenz. Now Miss Meade is busy enrolling the veterans in the American Legion.

Directing a force of from 15 to

Miss Florence H. Meade.

26 girls, Miss Meade will check and distribute more than one million membership cards in the Legion which oftentimes arrive at headquarters in Indianapolis at the rate of 12,000 a day. When the first battle is over, Miss Meade will tackle the follow-up work which will last for many weeks.

The services of Miss Meade were lent to Legion national headquarters by the Library Bureau of Chicago.

The American Legion post at McConnelsville, O., is aiding in the arrangements for the erection of a monument in memory of the local soldiers who died in the world War. It is proposed to obtain a stone slab from the Argonne Forest for the base of the monument.

Members of J. Burt Pratt unit of the American Legion Auxiliary believe that their unit which is located at Virginia, Minn., has the Youngest member in the country. She is Baby Johnson, daughter of Mr. and Mrs. Jalmer Johnson, who has just been established as a member in good standing of the Auxiliary at the age of two days. Mr. Johnson is the post adjutant and Mrs. Johnson an active Auxiliary worker.

Aroused to the dangers threatening the citizens of Toledo, O., in connection with a wave of incendiarism, causing nearly $1,200,000 worth of damage to property as well as injuries and loss of life, the members of the American Legion in that City stepped forward and offered their services for guard patrol or police duty.

Iowa posts of the American Legion have been asked by the state bonus board for assistance in locating the heirs of deceased Iowa veterans, who are entitled to the state bonus recently authorized by popular referendum.

The Indiana department of the American Legion is backing a bill in the present state legislature which would grant a bonus of ten dollars per month to each Indiana veteran of the World War, if passed by the legislature and indorsed by popular referendum at the next general election. Mayor Ora Davis, of Terre Haute, is Chairman of the Legion's legislative committee.

Alvin Owsley, national commander of the American Legion, has returned to Indianapolis from a tour of the West in the interests of the Legion. Commander Owsley spoke at large mass meetings held in cities of the following states: Texas, California, Oregon, Washington, Minnesota and Illinois.

The American Legion will enter the motion picture distribution field in Louisville, January 21, when the first large film purchased by the Legion, will be exhibited. The film is "The Man Without a Country," a patriotic drama, based on Dr. Edward Everett Hale's classic of that title. The picture will be exhibited under the auspices of Louisville posts of the Legion for one week and will then be taken to a number of other large cities in all parts of the country under Legion ownership and sponsorship.

MIDDLEPORT, Jan. 19.—Road men Autoists in Meigs county are delighted over word that has just come from the state highway department. The state will provide $137,000 this summer for the building of the local end of the Athens-Pomeroy hard road. The contract will be sold in February to insure an early start in 1923.

BUCYRUS, Jan. 19.—After April 1, Bucyrus residents who wish their garbage collected and ashes hauled away by the city will be asked to pay sixty cents a month for the service, providing their garbage receptacles do not hold over ten gallons. Above ten gallon, one cent per month for each gallon will be charged. The new system was adapted by the city council in regular session.

BANISH NERVOUSNESS

Wendell's Pills, Ambition Brand, For Run-Down, Tired Out People

If you feel tired out, out of sorts, despondent, mentally or physically depressed, get a 60 cent box of Wendell's Pills, Ambition Brand, at C. W. Phillips today and take the first big step toward feeling better right away.

If you work too hard, smoke too much, or are nervous, Wendell's Pills, Ambition Brand, will make you feel better in three days or money back from C. W. Phillips on the first box purchased.

As a treatment for affections of the nervous system, constipation, loss of appetite, sleeplessness, or Nervous Indigestion, get a box of Wendell's Pills, Ambition Brand, today on the money back plan.—Advt.

Rubber Heels

We are in position to make special brand rubber heels in large quantities.

TRUMP BROS. RUBBER CO.
AKRON, O.

ANNUAL CLEARANCE ON CREDIT

Save 1/3

CAPACITY crowds are attending our Great Clearance of Clothing for Men, Women and Children. Folks come from miles around because they know that we do exactly as we advertise and that nowhere can they obtain such LIBERAL CREDIT TERMS as this Friendly Store offers. Use your credit at this Sale and save dollars.

SAVE ¼ to ½ on

MEN'S— SUITS, O'COATS, TROUSERS, BOYS' SUITS

WOMEN'S— SUITS, COATS, DRESSES, SKIRTS, WAISTS

Save 1/4

Save 1/2

Children's Clothing 10 to 25% Less

LIBERAL

592 W. Broad Street

Huge Unloading SALE!

Newark Shoes for Women

The Biggest Sale of its Kind in the City—Teeming with Wonderful Bargains—and Presenting Style After Style in Almost Endless Variety!

Our Huge Unloading Clearance Sale is now at its height and literally teeming with the most Amazing Values and assortments of Charming and Stunning Styles from the extreme to the conservative. Never were our styles more varied or beautiful or the opportunity of saving greater. Our stock has been replenished from our Huge Reserve Stocks consisting of thousands and thousands of pairs, therefore tomorrow you will find the selection of these Nationally Famous Shoes as large as at the beginning of this Huge Unloading Sale. There is a style for every occasion and best, all at reduced prices that mean substantial savings. Newark Shoes at regular prices are America's Greatest Shoe, therefore Don't Miss This Opportunity. See Them Tomorrow As Our Guest.

3 Enormous Lots—Each Packed With Amazing Bargains!

$1.95 Lot No. 1—$1.98—Embraces Hundreds of Pairs!

This lot consists of Plain or Strap Pumps; Dull Kid or Russia Calf, Gun Metal, Black and Brown Kid Lace Oxfords with all the latest heels; Gun Metal and Tan Lace Boots with Growing Girls or Military Heels.

$2.95 Lot No. 2—$2.95—Popular Styles and Conservative Styles!

This lot consists of Gun Metal Lace Oxfords; Patent Leather 1 and 2 Strap Pumps with Military Heels; Gun Metal Jazz Oxfords; Vici Kid, 1 Strap or Lace Walking Oxfords; Smoked Elk Sport Oxfords, Black or Tan Trimmed; Tan Calf 1 Strap Oxfords, Military Heels; Havana Brown Kid 1 Strap with Louis Heels, Gun Metal, Black Vici Kid and Tan Calf Boots, Military Heels.

$3.45 Lot. No. 3—$3.45—By Selection; Stunning Styles!

This lot consists of Charming Styles in Tan Calf; Black Vici Kid or Havana Brown Kid Lace Oxfords; Military Heels, Rubber Top Lifts; Black Satin Pumps, 1 and 2 Strap with Low, Jr. Louis or Louis Heels, some have latest brocaded quarter, in popular wishbone effect; Gun Metal, Black or Brown Kid and Tan Calf Boots, Military Heels, Rubber Top Lifts.

FAMOUS LADY BILTMORE Pure Thread Silk Hose Reduced to 98¢

Newark Famous Classic Silk and Wool Hose, Popular Colors, Reduced to $1.49

Newark Shoe Stores Co.

The Largest Chain of Shoe Stores in The United States

307 Broad St. Elyria Store "Open Evenings"

All Newark Stores Open Saturday Evenings to Accommodate Customers.

Why Have High Blood Pressure?

Local Druggists Now Dispensing a Buffalo Physician's Prescription That Does Reduce High Blood Pressure.

Just ask for NORMA—a purely vegetable combination used in private practice for years with wonderful success and only lately offered direct through druggists.

If you have dizzy spells, pains in the head are nervous, restless or moody and don't sleep well, then you probably have high blood pressure and don't know it.

NORMA is for high blood pressure and nothing else and one bottle will prove it. Many women at the important change in life have found it the only remedy that really helps. You can get it at Phillips Drug Store and all good druggists. Ask for NORMA. —Adv.

R. M. Summers

the Piano man.

Twenty years in Elyria, and not a dissatisfied customer that I know of.

Pianos, Player Pianos and Phonographs.

Free circulating library of player rolls.

No Rent to Pay

436 1-2 Earl Court

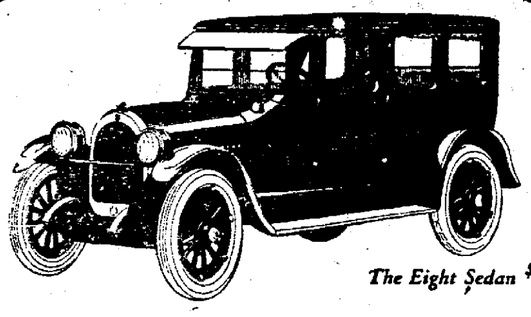

The Eight Sedan $2025

OLDSMOBILE

The Automobile Show offers you the opportunity to prove by comparison that the Oldsmobile Eight Sedan has no real competitor in value. Not only is it the lowest priced Eight on the market, but it gives you the proven superiority of the Eight at no higher cost than that of good cars with fewer cylinders.

In this rich Sedan you find the eight-cylinder engine at its best—delivering the highest horse power of any automobile engine of like size on the American continent. And with this great power goes complete smoothness, flexibility and silence.

Then consider the chassis. It is worthy of the engine. The springs are very long, the frame is 7" deep, four staunch cross members and heavy gusset plates make the entire chassis a rigid unit. See the cut-open Eight chassis at the Show and you will appreciate these qualities.

On this superb chassis mechanism is built the Eight Sedan body. You have a right to expect complete comfort in a high grade closed car, and the Oldsmobile Eight Sedan is built on this basis—the equipment is complete, there are no extras to be bought later.

The drum headlights are an exclusive Oldsmobile feature, having a new type of reflector which does away with a special lens or visor, and yet complies with anti-glare legislation in all states. Other superior features appreciated at first glance are the drum cowl lamps, the full crown one-piece fenders, the nickel radiator, the sun visor, windshield wiper and cowl ventilator.

The interior offers everything you could expect in a fine closed car—Mohair plush upholstery, window shades, satin silvered hardware, dome and corner lights, locks on all four doors, rear-view mirror, heater, walnut steering wheel, easy-operating door and window regulators, arm rests and foot rest.

Truly the Oldsmobile Eight Sedan combines a degree of beauty, comfort and mechanical excellence found elsewhere only in the costliest cars. This unusual value is due in no small degree to the Oldsmobile connection with the General Motors Corporation—with all that this means in engineering, research and purchasing facilities.

See the Oldsmobile Eight Sedan at the Show. Remember—it's the only Eight of its kind in value, in size, in price.

OLDS MOTOR WORKS, LANSING, MICHIGAN
Division of General Motors Corporation

THE DUNN-JACKSON MOTOR CO.
240-42 THIRD STREET PHONE 2876

Oldsmobile Founded 1897
A PRODUCT OF GENERAL MOTORS

AVON

lisa Irene Gough
elephone 363

n. 19.—Mrs. Anna Gil-
n. Arnold spent a few
eek at the home of Mr.
ash of Painesville.

Mrs. Lavern Walker of
ed at the home of the
arents, Mr. and Mrs.
er last Saturday and

ie Henson spent Fri-
urday at the home of
s. Frank Walker of

Mrs. Chas. Hubbard of
the Sunday guests of
Mr. and Mrs. H. E. Hubbard.

Miss Alma Wagner of Cleveland spent the week end at the home of Mr. and Mrs. Chas. Wagner.

Miss Mary Webber entertained at a four o'clock dinner on Sunday. Covers were laid for fourteen. Those present from out of town were James Peck of Ridgeville, N. J. Busher, N. J. Boylan, Coletta Webber, Edith Webber of Cleveland and Urban Webber of Avon Lake.

The Baptist Society will be held at the home of Mr. and Mrs. Chas. Walker next Thursday afternoon January 25th. All will be welcome.

Mrs. Norton of Oberlin is spending a few days at the home of Mrs. Chas. Knight.

Mrs. Joseph Alten was removed from St. Joseph's hospital to her home last Friday.

Mrs. Arthur Stutz and children of Cleveland are visiting at the home of her parents, Mr. and Mrs. Schwartz.

Mrs. Schulte of Brooklyn Heights spent last week at the home of Mr. and Mrs. Henry Klein.

Eugene Walker of Michigan, Mr. Chas. Walker, Ray Walker and Percy Walker spent last Saturday in Akron.

Mrs. Frank Stcak was taken to St. Joseph's hospital last Monday for operative treatment.

Miss Jessie Walker spent Saturday night and Sunday at the home of Mr. and Mrs. Harold I. Smith of Grafton.

Rev. Bennett of Spencer spent Saturday night and part of Sunday with Mr. and Mrs. I. C. Baughman.

Eighteen friends of Miss Clara Lesher surprised her at her home last Monday evening in honor of her birthday. The evening was spent in singing and playing cards and at a late hour refreshments were served.

A capacity crowd was given the unusual treat of three good games at the Island park last Friday evening. Rock River furnished the opposition and had to be content with winning but one game. In the first two games between the boys teams Avon High school won the opener 17 to 11 and bowed to the visitors in the second game 11 to 22. Barr, Ackerman, nad Radinse played well for Avon while Arf was the star for Rocky River.

The girls game was a hair raiser, both teams being fast and clever. Avon was playing her first game under strict girls guarding rules as she has had to play a Modified type of games with Lorain County teams. This handicapped her somewhat and Rocky River led by one point up to the last minute of the game. The game then became the most exciting ever seen in Avon and with but seconds to play Lydia Wolf caught a fine pass the length of the floor from Coletta Schafer and threw the winning basket. The game was won 9 to 8 and was the Rocky River girls first set back of the season.

A beautiful wedding was solemnized at St. Mary's church Wednesday morning, when Miss Elsie Maurer of Cleveland was united in marriage to Mr. George Biltz, son of Mr. and Mrs. John Biltz. The bride was dressed in white silk crepe and carried a large bouquet of tea roses and smilax. She was attended by the groom's sister, Miss Loretta Biltz who was attired in pink taffeta and carried pink roses. The groom was attended by Mr. Geo. Krebs. Mr. and Mrs. Biltz will make their home in Avon.

Mrs. Mahala Dunning, oldest member of the Avon Baptist church, died at the late home on the Stickney Road, Avon Lake, Saturday afternoon, January 13. Funeral service was held at the home Tuesday afternoon. Burial at Avon Lake.

Peter Schuster of Stony Ridge has purchased the house and lot, formerly owned by the late Fred Kramer.

Wilton Walker returned to his home in Wadsworth last Friday, after spending several days at the home of his grandfather, Mr. J. E. Buck.

Charles Knight, son of George and Clara Knight was born in Northamptonshire, England, December 25, 1851, and departed this life, Thursday Jan. 11, 1923, at the home at Avon Center, after a lingering illness. He was one of seven children and came to this country with his parents, when about one year of age. He was married to Elizabeth Newman, December 25, 1878. To this union were born four children. Besides the widow, he is survived by one daughter, Mrs. Edith Chester of Avon; three sons, George C. Knight and Charles L. Knight of Avon and Roy N. Knight of South Lorain, nine grandchildren, one brother, Mr. George Knight of Toledo and two sisters, Mrs. Clara Norton of Oberlin and Mrs. Ella Clifton of Avon and a large number of friends and neighbors who mourn their loss. Funeral services were held from the late home Sunday afternoon at two o'clock, Rev. Isaac Bennett of Spencer (formerly of this place) officiating. Burial at Avon center. Among those who attended the funeral from out of town were Mr. Thos. West of Perry; Mr. Beardsley and Mr. and Mrs. Strong of Grafton, Mrs. Hamilton, Mr. Wm. Maddock, Mr. and Mrs. Roy Maddock, Mr. Chas. Cheney and son, Ralph and Mr. Chas. Hancock of Elyria; Mr. and Mrs. Nelson Lonsborough of Pittsfield; Mr. and Mrs. Pratt of Fields Corners; Mr. and Mrs. John Owen and daughter, Hattie Mr. and Mrs. Arthur Owen, Mrs. Buzzard, Mr. and Mrs. Bloedorn, Mr. and Mrs. Ulric and Mr. and Mrs. Proctor of Lorain, Mr. and Mrs. Monroe Norton, Mr. and Mrs. Wilton Dawley and son and Mr. Hubert Ashley of Oberlin.

C. E. Tucker trustee to J. C. Crisp, lots 19, 34, 77, 80, Chamber of Commerce ad to Elyria, $500.

Maria V. Smith to Rudolph Moss, lot 200, Avon Beach allotment, Avon Lake, $500.

The Confederation of Jewish Workers in Palestine plans to establish a daily labor newspaper in Jerusalem.

A. V. Hageman to Domenick Mezzotesta, lots 23, 25 Hogan's third ad to Lorain, $2500.

MAY BE NAMED DEM HOUSE BOSS

Finis J. Garrett.

According to capital rumors, Finis J. Garrett who has been acting as Democratic leader of the house in the long absence of Representative Kitchen, will be named to succeed Kitchen if the North Carolina representative declines to retain the leadership. Garrett is from Tennessee.

CREAM IN NOSTRILS SOON STOPS COLDS

Colds and catarrh yield like magic to soothing, healing antiseptic cream that penetrates through every air passage and relieves swollen, inflammed membranes of nose and throat. Your clogged nostrils open right up and you can breathe freely. Hawking and snuffling stop. Don't stay stuffed up and misreable.

Get a small bottle of Ely's Cream Balm from your druggist. Apply a little in the nostrils and get instant relief. Millions endorse this remedy known for more than fifty years.—Advt.

HOW TO KEEP WELL ALL WINTER

THIS is the time when you hear people say, "There's lots of sickness this winter."

It's not the fault of the weather; winter should be the healthiest time of the year. But you should make sure your blood is rich and pure, and your entire system in perfect condition.

Gude's Pepto-Mangan, taken now, will help keep you well all winter. It will enrich your blood and tone up your entire system. Your druggist has it—liquid or tablets, as you prefer.

Gude's Pepto-Mangan
Tonic and Blood Enricher

ALWAYS

CALL
KENNEDY & BARTHOLOMEW
FOR COAL
PHONE 2477

THE BLOOM OF YOU
may be forever treasured in a photograph. Our portraits are ways likenesses. Bring the Children Today.
DAY'S STUDIO
188 MIDDLE

FOUND!

A—REAL—GOOD
— 5c —
CIGAR
CHARLES THOMSON
(THIS AD AND 25c GOOD FOR SIX CHAS. THOMSON CIGARS)
Sold Everywhere
LEEDALE & SHAFER
388 Broad St. DISTRIBUTORS Phone 2902

To be Continued"

the beginning of the week we
ondered whether our many new
eations and daily specials would
popular. The answer is, "Yes."
usiness has grown beyond our ex-
ctations, so our daily and weekly
ecials will continue.
ome in, we'll prove the difference.
LITTLE JOE
With "The Utmost in Eats"

VER-
OATS
Coats at
29.50
Coats at
26.50
Coats at
23.50
Reduction
on all
UITS
Sale Now
On
achtler & Dachtler
TYLE HEADQUARTERS FOR MEN

Saturday is the Last Day of Our
Fixture Sale
33 1-3% Discount on all Kayline Fixtures in stock
The Theman & Dickason Electric Co.
Just Down the Hill on Washington Ave.

City Hardware Co.

East Broad St.
PHONE 2914
Opposite Postoffice

TWENTIETH CENTURY ELECTRICAL OFFERINGS AT NINETEENTH CENTURY PRICES."

OUR AIM FOR SATURDAY

Hot Point Electric Irons $5.95
Hot Point Toasters $4.95
All Brass Bird Cages, large variety to Select From $5.95

15-25-40-50 Watt Bulbs. A Box of 5 ..... $1.45

100 Watt Nitro Lamps 65c
75 Watt Nitro Lamps 50c

"See Us First and Save Money"

BIG REDUCTIONS
ON ALL OUR
Silk and Woolen Dress Goods and Coatings
SATURDAY SPECIALS

Ladies' all wool hose, brown heather mixed, a pair $1.00

Ladies' Silk and wool hose. Values to $2.50, a pair $1.49

DUTCH HENRY'S BARGAIN STORE
"The Little Store With the Big Bargains"
315 BROAD ST.
P. S. It will pay you to choose from our Remnants

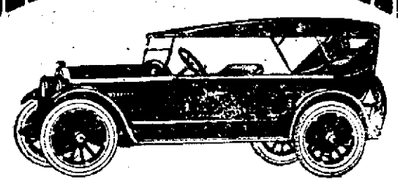

LDSMOBILE

You have the opportunity at the Automobile Show to prove by comparison that the Oldsmobile Four touring car at $975 is the biggest dollar-for-dollar value offered today. Its great value is made possible by a combination of the skill of its pioneer builders, and the engineering, research and purchasing facilities of General Motors Corporation. $975 is the lowest price quoted by Oldsmobile since 1904.

The Dunn-Jackson Motors Co.
DISTRIBUTORS
240-42 3rd St., Elyria, O. Phone 2876

Oldsmobile
Founded 1897
A PRODUCT OF GENERAL MOTORS

Beautiful Box Stationery

ALL TINTS
ALL SIZES
AND THE PRICES
ARE RIGHT

The Century Print Shop Co
Better PRINTING Service
309 Broad Street Elyria, Ohio

SUITS OVERCOATS
at a Big Saving
$23.00, $29.00
$33.00, $39.00

No matter what style you desire or what pattern you seek, you'll find the suit or overcoat you will like in one of the above groups.

The ROBINSON & HANCOCK Co

Society

2319—TELEPHONES—2310

...rom Throughout County Attend Annual Burns Feast

...urns' supper, which was ... evening in Wurst's Hall, ...cided success. Covers were ... about three hundred and ...ient repast was enjoyed. ... Meldrum, Chief of the ... Clans, presided and made ...tting remarks.

... Scott was the speaker of ...ng. He said in part: ...ve read the life and works ... Burns, we are surprised ...arvelous sympathy in them ... led to think that every ...s suggested by some inci-...ne emotion, or some ex-... of his own life."

...ott quoted from "The Cot-...urday Night," "The Holy ...nd "The Mountain, Daisy ... Moose." He said, that ... his "Man's a Man for A' ...roclaims the true dignity ... irrespective of wealth, of-fice or rank, by a kind of intuition bred of his intellectual powers and that he saw the freedom of a coming day, a truer and brighter civilization.

In proposing the immortal memory of Burns, the speaker said that fifty years from today, lovers of thought and grandeur of conception, shall become as conversant with Scotch Doric as they are with ancient and English classics, and they shall trace through fames floral bower to find roses white enough to deck and crown the brow of this poet as well as any poet the world has ever had any knowledge of.

Mrs. Henderson rendered "The Star of Robbie Burns'" and James Maddon, "Gae bring to me a pint of wine."

Dancing was enjoyed until "Some wee short hour ayout the twal."

...Y 300 ATTEND ... Y. W. GYM EXHIBIT

... three hundred people ... into the Y. M. C. A. gym-...on Thursday evening to ...e annual exhibit of the ...ool and children's gym-...lasses of the Y. W. C. A. ...ses have grown from year ... until now the freshman ...ss alone is almost too ... be accommodated on even ... gym floor.

...arion Kemble, who has ... Physical Training di-... the Y. W. C. A. for two ...ll, beginning with the ..., conduct the high school ... the new Elyria High ...ymnasium, so that this ... last exhibit in the Y. W.

...ost exciting moment of ...ng was at the finish of the ...phomore obstacle relay ... the obstacles were crawl-...ping, turning a sommersalt ...ling again, under the hur-...e sophomores were lead-...n the final laps the fresh-...ot up upon them and won ...ngth of the room. There ...ers for the freshmen and ...or the sophomores from ...nce in the galleries, and ...husiasm as the two teams ... out cheering for them-...nd for each other indis-...ly.

...pecial dances, and the ... of the smaller children ...ied and delightful, while ...ral class work of the high ...udent showed interest and ...m as well as excellent ... training.

...OH CLUB ... DINNER DANCE

...ner dance was given last ... by the Hatikvoh Club, ...rty-five guests being pres-...re were out of town guests ...rain, Cleveland and Kala-... Michigan. Schnitzel's or-...f Lorain, furnished music ...ccasion.

...gram was rendered. Miss ... Kahliff in costume, enter-...ith a novelty dance. The ...sther Pilling and Ethel ... played several popular ...ections. A musical sketch ...n by the Hyman boys and ...line Weldenstein and Jack ...lso sang.

...E LADIES' AID ... WITH MRS. HAMLIN

... thirty members of the ... Ladies' Aid society met ... afternoon at the home of ... B. Hamlin, Grafton road. ... program was rendered, ... Jackson, Miss May Rob-...d Mrs. O. H. Pitkin giving ... The regular business was ...d. Refreshments were ...y the hostess, Mrs. Frank ...nd Mrs. Paul Hamlin as-...

... time of the next meeting ...ety will go to the Old ... Home.

...OHE CELEBRATES ...NTH ANNIVERSARY

...Harriett Rohe of Turner ...celebrated her fifteenth ... anniversary on Thursday ... The evening was spent ... games and music. Prizes ...arded Miss Cleo Battle. ...ate hour a delicious lunch ...red at a table, the center ...ing a large birthday cake. ... scheme of pink and white ...ned throughout.

...Harriet was the recipient of ...eful and beautiful gifts.

...ut of town guests present ...e Misses Lucille and Ethel ... Dorothy Robinson, Stella ...nd Mrs. Annie Battle, all of ...

...L'S LADIES ...IETY MEETS

...Ladies Aid Society of St. ...hurch held a meeting yes-...at the church. Devotionals ... by Mrs. Getta Miller after ...rs. Miller gave a paper en-... Home and Religion."

...y two members and three ... were present. Mrs. Mac ... presented the new officers ... beautiful basket of flowers. ...ous refreshments were ...y the hostess, Mrs. Albert ...fus.

...ext meeting will be held ...ruary first at the church. ... Beese and Mrs. W. Bambam ... the hostesses. Mrs. Albert ...will give a paper on "Mis-...Home and Foreign."

... AID OF ...N'S CHURCH

... Ladies' Aid Society of St. ... Lutheran church held a so-...ting yesterday afternoon at ... rooms on Third street. ...mbers and five guests were ... Refreshments were serv-... C. W. Oakley and Mrs. S. ...

SAYS W. C. T. U. HAS VARIED INTERESTS

At the annual dinner of the Elyria League of Woman Voters, held Wednesday evening, Mrs. Thomas Hill, President of the Lorain County W. C. T. U. responded for her organization, as a sister group, working for the same ends but along different lines.

She spoke of the fact that many people supposed the work of the W. C. T. U. to be simply a matter of prohibition, but called attention to the varied program which they are carrying on for the improvement of conditions in every way and for law enforcement.

She spoke specially for the Minimum Wage Bill which has been introduced by Senator Burke and which is a thing in which all the organizations of women in the state must co-operate to secure its passage.

In closing she stated that unless ideals of Christian service were placed above pettiness and personal interest, and unless all groups worked together harmoniously for the advancement of our country, women would not have fulfilled the promise of their entry into citizenship.

An invitation was extended to the members of League of Women Voters, later in the evening, to be present at the Lorain County W. C. T. U. Conference which is to be held on Friday January 26th, and at which Attorney General C. C. Crabbe is to be the speaker.

PA-TA-POCHEE CLASS ENTERTAINED BY MR. AND MRS. EVERHART

The members of the Pa-Ta-Pochee class of the United Presbyterian church met last evening in the Elyria Tea and Art Shop to be entertained by Mr. and Mrs. W. R. Everhart.

During the business meeting the following officers were elected: President, H. A. Schnitzer; vice-president, E. W Wright, and secretary and treasurer, Mrs. Margaret Gould. A social time was enjoyed and light refreshments served.

Mr. and Mrs. C. L. Bristol will entertain the class at the time of the next meeting at their home, 161 Harvard avenue.

SENIOR CHRISTIAN ENDEAVOR SOCIETY OF SECOND CHURCH HOLDS SOCIAL MEETING

The Senior Christian Endeavor Society of the Second Congregational church held a meeting Wednesday evening at the home of Claude McKenzie with twelve members present.

After a short business session, Miss Helen Lovejoy read a letter from her brother, Herman, who is in California. He described in a very interesting manner the Tournament of the Roses which was held there this year. Irving Shephard delightfully entertained with two cello selections "Largo" and "Melody in F" and Miss Maude Eleanor Davies entertained with vocal solos.

The remainder of the evening was spent playing games after which refreshments were served.

CATHOLIC DAUGHTERS OF AMERICA INSTALL OFFICERS

The Catholic Daughters of America met last evening in the local K. of C. Hall for the joint installation of officers of Court Elyria and Court Lorain. There was a very good attendance, about forty being present from Lorain.

Mrs May A. Brady of Cleveland, Territorial Deputy, was the installing officer. She delighted the members of both courts with an interesting talk and complimented them on their work during the past year.

A luncheon was enjoyed at the close of the evening.

MRS. TAYLOR ENTERTAINS NINETY-FIVE CLUB

Mrs. ... B. ... of ... avenue entertained all members of the ... club at her home yesterday afternoon.

Letters of Mr and Mrs Browning were given by Mrs. E. Moran and Mrs. H. C. Stevens gave the letters of Huxley and Darwin. Current events were given by Mrs. C Tucker on "Fascisti in Italy and what the movement is"; Mrs. ... on gave an account of the recent centennial in Brazil and Mrs S Henson gave a review of modern artists and their work.

The next meeting will be held at the home of Mrs. S. H. Squire on Third street.

J. H. Patterson of this city, will address the managers and employees of the Millers Auto Accessories Company at their annual banquet which will be held in the Hotel Hollenden in Cleveland on Sunday.

MUSICAL PROGRAM AT SOCIAL SETTLEMENT HOUSE THIS EVENING

The Social Settlement House in Western Heights will present through the courtesy of the Musical Art Society of Elyria, a most attractive musical recital this evening at 8 o'clock

Some of Elyria's most accomplished musicians are on the program as follows:

Songs—Mr. Rodney Parker "I Passed by Your Window" (Brahe); "Charity" (MacDerrmid); "Give a Man a Horse He Can Ride" (O'Hara.

Songs—Mrs Karl Reefy, "Pale Hands" (Carrie Woodard'Findem); "Till I. Wake" (Carrie Woodard'Findem)

Piano Duet—Miss Lucille Hinman, Mrs. J. H. Simpson, "Nutcracker Suite" (Tschaikowsky)

Violin Duet—Mr. Alvin Bemis, Mr. William Conrad, "Abandoned" (Godard); "Cradle Song" (Serenade)

Trio—Miss Lucile Hinman, piano; Mr. Alvin Bemis, violin; Mr L. F. Wagner, cello: "Romance San Parols" (Van Goens), "At the Brook" (Boisvessre); "Serenade" (Widor)

MR. AND MRS POST GIVEN SURPRISE

Mr and Mrs Harry Post, 391 East Bridge street were pleasantly surprised on Wednesday evening, by friends and relatives, who gathered at their home to help celebrate their fifth wedding anniversary, also Mr. Post's birthday anniversary. About twenty-five were present.

The evening was spent in playing games and music and at a late hour a delicious luncheon was served.

Mr. and Mrs. Post were presented with a beautiful mahogany pedestal and Mr Post was presented with a birthday cake.

Miss Anna Mahlke of Lorain, was the only out of town guest present.

At a late hour the guests departed wishing Mr and Mrs. Post many more years of happiness.

MRS. BLOCK ENTERTAINS DORCAS SOCIETY OF GRACE LUTHERAN CHURCH

Mrs. William Block of Eleventh street, entertained sixteen members of the Dorcas society of Grace Lutheran church at her home yesterday afternoon.

A business meeting was held and plans were discussed for the valentine party to be held on February 13th, at the home of Mrs. S. F. Shreffler, 108 Harvard avenue. Mrs. Lena Hotow joined the society.

Delicious refreshments were served during the social hour.

The society will meet again on February 1st at the home of Mrs. F. C. Cole on Louisiana avenue.

MR. AND MRS. STEVENS ENTERTAIN AT DINNER

Mr. and Mrs. George Stevens, 218 East avenue, entertained at dniner on Wednesday evening in honor of Mr. and Mrs E. Lavaginino, who are leaving shortly for Pasadena. Covers were laid for ten.

Those present were Mr. and Mrs. A. Lavaginio, Mr. and Mrs. James Thomas, Mr and Mrs. T. Moise, Miss E. B. Sheppard of Brooklyn, New York, and Mrs. William Masterton.

SONS AND DAUGHTERS OF LIBERTY MEET

The Sons and Daughters of Liberty held a meeting last evening in Wurst hall. Mrs. Meda Beers of Lorain, assisted by Mrs. Ida Billinger, installed the officers after which the following program was given.

Music, piano solo, by Miss Lutz; address by Mrs. Ida Dillinger; song by Elyria Brown; reading, Mrs Emily Waldron; character tables and music; dances by young ladies, Miss Helen Tompson accompanying, and an address by Mrs. Meda Beers, after which dancing was enjoyed.

Delicious punch and wafers were served.

BRIDGE CLUB ENTERTAINED AT ALBER'S VILLA

Mrs. Wm Taylor of Eastern Heights Boulevard, entertained the Bridge Club at Alber's Villa on Thursday. A delightful luncheon was served at one o'clock

The members filled three tables at cards, Mrs J. H. Simpson being a guest of the club. Mrs Neil Hale secured the prize at bridge.

In two weeks Mrs. Ernest Birch of Park avenue, will entertain the club.

FRIENDSHIP CLUB CABINET MEETS

The Cabinet of the Friendship Club met Thursday evening in the gymnasium of the Y W C A.

A short business meeting was held during which the plans and programs for the coming semester were read and discussed

A delicious supper was served at 6 o'clock and a social hour followed.

GENERAL LADIES' AID OF CHURCH OF CHRIST

The General Ladies' Aid of the ... [illegible] ... Divisions A and B. There ... of gifts ... after Christmas.

Division A will entertain at the next meeting of the ... third Thursday in February.

CIRCLE NO. 2 OF METHODIST CHURCH

Circle No. 2 of the Methodist church enjoyed a ... Thursday at the home of Mrs. A. R. Carston, 119 Cornell avenue, covers being laid for thirty members. Mrs. J. W. Landon and Mrs Fred Volk were assistant hostesses. After the usual business session the afternoon was spent ...

Mrs. Frank Gibson of Cleveland, was the guest yesterday of Mrs. E. F. Wilcox, 1214 Middle avenue.

MEETINGS

The Elyria Council R and S M. held a business meeting last evening.

The Poinsettia club postponed the meeting which was to have been held yesterday till next week Wednesday, January 24th.

LUCKY LINK CLUB MEETS WITH MRS. ALLEN

The Lucky Link club met yesterday afternoon with Mrs. John Allen of Jefferson street, there being three tables at pedro. Mrs. Harvey Eckenroad and Mrs. Wm. Hunter were successful in obtaining the prizes and Mrs. F. W. Hamilton was consoled. Mrs Clifford Elston and Mrs Paul Richards were guests of the club Delicious refreshments were served by the hostess.

On next Thursday afternoon, Mrs. Wm. Rith of Brooklyn street, will entertain the club

FIVE HUNDRED CLUB MEETS WITH PAUL ROLING

The Five Hundred Club met on Wednesday evening at the home of Paul Roling on the LaGrange Road. Prizes were awarded J. ... Moon, Alvin Coghlan and Paul Roling. Refreshments were served at the close of the evening

The next meeting will be held Wednesday evening, January 24th, at the home of Wm. Younzeberg.

JUST-A-CARD CLUB

Mr. and Mrs J. C. Penberthy of Middle avenue, delightfully entertained the members of the Just-A-Card club at their home Wednesday evening There were three tables at pedro.

Prizes were awarded Mrs. W. N. Clark and Victor Krugman while Mrs. Jack Klecotta and Roy Held were consoled.

Mr. and Mrs. Jack Renninger were taken into the club as members.

The next meeting will be held January 24th with Mr. and Mrs. Charles Taylor at their home on Cleveland street.

ALTA ME TA CLUB MEETS

The Alta Me Ta club held a meeting last evening at the home of Mrs Paul Cochrane on Cambridge street thirteen members being present.

The evening was spent in sewing and socially, after which delicious refreshments were served.

The next meeting will be held on February first at the home of Mrs. Leon Kennedy on Princeton avenue.

CITY BREVITIES

Mrs G. E. Gibson of Chicago, Illinois, is the guest of her sister, Mrs. D. A. Wilson, of Chestnut street for a few days. Mr. Gibson will join them for over Sunday.

Mrs. Henry D Blime, 828 Lodi street, was admitted to St. Joseph's hospital at Lorain, this week.

Mrs. Margaret Chapman of Columbus, street, is visiting her daughter, Mrs. George Chisholm, of Cleveland.

Mrs. Wren Burrer of Lorain, visited her sister, Mrs. E. J. Wilbert, of 13th street, on Wednesday

Mrs. James Siee of the Century block, who had her tonsils removed this week, is quite ill and confined to her home

Mrs. W. C. Notley of the Anderson Block Lodi street, will celebrate her eighty-sixth birthday anniversary, on Saturday January 20th.

Mrs Rupert Holland of Toledo is the guest of Mrs. William J. Sharp of East Broad street for a few days.

Mrs. George Green of Cleveland street has returned home after spending the past week in New York, visiting relatives.

Mrs Emma Shepard of Astabula has returned to her home, after spending a few days with Mrs. Ida Shepard of Woodland avenue.

Andre R. Crippen of the Grafton Road received his promotion to Major of Infantry, O R C. this week, Major Crippen served throughout the war in France as Staff and Line Officer of the 77th N. Y. Division.

Mrs. Harry Pickett and daughter Ruth of Garvin avenue spent yesterday in Oberlin the guest of Mrs Clayton Byars.

Mrs B. J. Whitney of Cornell avenue, and Mrs. B. T. Bastian of the Jefferson apartments, attended the meeting of the Narcissus club in Oberlin yesterday.

Friends in this city have received word that Mr. and Mrs. A. J. Fowl of Tannery street, arrived safely in Hollywood, California, last Saturday.

Miss E. B. Sheppard of Brooklyn, N. Y., is the house guest of Mr and Mrs. George Stevens of East avenue

Mrs. Carrie Beekin of South Brooklyn Cleveland formerly of Elyria, is the guest of Mrs. L. B. Wilson of Foster avenue

Mr and Mrs. B. T. Bastian of the Jefferson apartments Mr and Mrs Harvey Bell of West River street, and Mr. and Mrs. B. J. Whitney of Cornell avenue, attended the Masonic dance at Oberlin last evening

Mrs. Arran Horn of Lorain, spent last evening with Mrs D. B. Gordon of Earl court.

Mrs. Perry Thompson of the Grafton Road, is entertaining her brother and his wife, Mr. and Mrs. Cecise Thompson of New Washington, Ohio.

Miss Reva Carson of Foster avenue has as her week end guest, Miss Vivian Evans of Norwalk.

Dallas Gordon of Earl court, who underwent an operation a few months ago has been confined to his bed for the past few days

Mr and Mrs George Stoney of West Sixth street, entertained a party of friends at a radio party last evening, hearing the drama, "Under Cover," from Schenectady, N. Y. They also were in touch with Detroit, Cleveland, Kansas City, New York City and Davenport, Ia

Mrs. Wilfred Bowdler and baby ... of Park Place, returned last evening from a four weeks visit with the former's mother and sister at Johnstown, Pa. Mr. Bowdler was also there for a week.

MARRIAGE LICENSES

Robert Balmer 36, cook, and Florence Gerber 35, both of Elyria. A Justice of the Peace.

Clyde Dickens, 21, printer, and Marion McKnight 18, both of Lorain A Justice of the Peace.

HOSPITAL NOTES

Admissions—Charles H. Bernheisel, 7055 Euclid ave., Cleveland.

Discharges—Joe Sullivan, Walsh Construction Co., Chas. H. Bernheisel 7055 Euclid ave., Cleveland; Mrs Mary Fafz, 346 East 17th St.

Births—Born to Mr. and Mrs Tony De Marco, 124 Quincy street, a baby girl.

Division A of the Church of Christ will serve cafeteria supper Saturday, Jan. 20th, beginning 4:30 p. m.

Tickets for Welsh Concert given by men of the Congregational church can be found on sale at Ebert's, Crandall's and Savage's. Price 50c and 75c.

SAVE! 卐 The NEW EDISON PHONOGRAPH Gives You Inexpensive Entertainment

Geo A Clark Co 543 Broad Street

Card Party given by American Legion Auxiliary at the Legion rooms Monday evening 22nd. All articles left from bazaar will be raffled off.

OPENS RESTAURANT

Claude Spicer has opened a Sandwich and Coffee Shop at 372 Broad street in the same store with the Finnegan Bakery. Mr. Spicer says his specialty will be sandwiches and coffee, no short orders or regular meals will be served.

FIRE DAMAGES TRUCK.

A truck belonging to A. Minnich, took fire at the corner of Lake and Lodi street yesterday afternoon, and the fire department was called out. The loss was small.

MEDIUM BROWN HAIR looks best of all after a Golden Glint Shampoo. —Adv.

Bake Sale given by Mc Kinley Parent - Teachers Association Sat. morning, Jan. 20 at Heldmyer Hardware store.

Bake Sale given by St. Paul's Clover Leaf Circle, Saturday morning at Superior Electric.

Dance given by Court of Honor in G. A. R. hall, Friday evening, Jan. 19th. Admission 25c each.

Kiddies Klothes Shoppe

Masonic Temple — Ravella Samuelson, Prop.

"Every day in every way we are going to serve you better."

Our Shoppe is now solely devoted to The Kiddie Line, as we have dispensed with Ladies' Millinery, thus giving us more spacious quarters. Our lines in the future will be more complete.

For Saturday only, we are offering a very liberal discount of 20 per cent on all merchandise. This includes hats, coats, dresses, underwear, stockings, blankets and knit goods. Take advantage of this opportunity.

"Spend ye little none or all, ye are welcome and come call"

TOMORROW IS CHILDREN'S DAY

We know Saturday is the Best Time to Bring the Children in.

Our Mid-Winter Sale Offers Wonderful Savings on Good Shoes for Little Folks.

FOR MISSES AND CHILDREN
Choice of a dozen styles patents, black and brown calfskins. Sizes 8 1-2 to 2. Values up to $6.00. Now a pair.... $2.85
Many styles for smaller children. Lace or button in all leathers. Sizes 5 to 8. $3.00 to $4.00 grades, now $1.85

FOR BOYS AND LITTLE GENTS
Good sturdy shoes, including "Boy Scouts." Choice of several styles. All sizes. Values up to $6.00. Now a pair $2.85
Boys' and Youths' Mishawaka Socks, now 69c
Boys' and Youths' Ball Band Overs. To wear over socks. Now $1.45

BOYS' HI-CUTS (Like Cut) Sizes 1 to 5½ NOW $3.95 A Pair

GENTS' HI-CUTS (Like Cut) Sizes 10 to 13½ NOW $3.45 A Pair

VESTAL'S

VESTAL'S OFFER MEN'S SHOES AT $2.85, $3.85 & $4.85 A Pair
That Were Formerly Sold at From $5.00 to $10.00
THEY'RE THE GREATEST SHOE VALUES IN TOWN

The Sale of CALUMET
The Economy BAKING POWDER

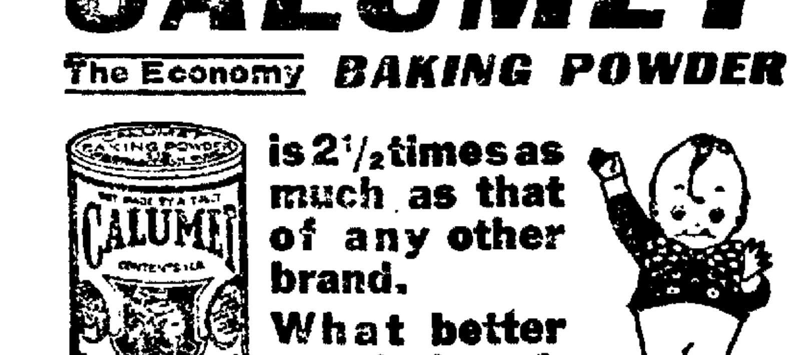

is 2½ times as much as that of any other brand. What better proof of quality can you ask—try it.

THE WORLD'S GREATEST BAKING POWDER

Cut Rate — A AND A Auto Supply — Otto C. Altfeld, Fred E. Altfeld, 584 Broad Street, Elyria, O. — Cut Rate

Elyria's Largest Tire and Accessory Store — Open Evenings

30x3 1-2 Tire Chains . $2.65
32x3 1-2 Tire Chains . $2.80
32x4 Tire Chains $3.00
33x4 Tire Chains $3.10
34x4 Tire Chains $3.20
34x4 1-2 Tire Chains .$3.40
36x4 1-2 Tire Chains .. $3.60
Chain adjusters for any size chains, per set $1.00
Mud Hooks for either 3 1-2" or 4" tires, per set $2.25
(Can be used as emergency to pull out of mud or snow)
Cross links for Weed Chains 7c and up. 10% off for lots of 10 or more.
Ford Radiator Covers .... $1.75 and up
Radiator and Hood Covers for Various Makes of cars.

One set of used covers for Buick or car of similar model $3.00
Dodge Heaters $2.90
Denatured Alcohol, 188 proof, per gallon 55c
Alcohol Testers .... 60c and up
Overland Radiators .... $10 and up
Michelin Cord Tires, 30x3 1-2 .... $12.75
(Price advances within one week's time).
Floor Type Heaters for Ford 95c
$17 Peerless Radiators $13.50
Brake Lining 20% Off
Recto Timers $2.50
(Unnecessary to oil, very efficient)
We carry everything you will need when you overhaul your car—Piston Rings, Piston Pins, Cylinder Head Gaskets, etc.

Cut Rate — Telephone 2013. The First Number in the telephone book. — A AND A, 584 Broad Street, Elyria, O. — Cut Rate — Telephone 2013. The First Number in the telephone book.

FRIDAY, J...

BLAME J... FOR K... OF Y...

POINT PLEASA... 19.—Carl C. Louc... ed and placed in... charged with killi... 22, at Gillespie c... Frost was killed ... bre revolver.

Jealousy over ... by Frost to a girl ... cials to have been ... the crime.

·MED...

MEDINA, Jan. ... 150,000 shares of ... ton and Young... which runs throug... offered at public ... 10 by Frank A S... ron, rubber man... sale will be held a...

Both James Wa... incest, and his da... nine months old b... the county jail w... situation is especia... authorities claim ... Wayne was senten...

MEASLE... may be fol... cold trouble... VIC... VA... Over 17 Millio...

BIG ... SA... Women's S... $2.00 value... Women's S... values up t... Women's C... $2.00 value... Women's F... buck soles... Girls Shoes... up to $4.00... Women's S... $5.00 value... ALL... Our store o... sale—Get ... LEAD... "T... Climb a... Co...

14... Percal... Standard qua... yard wide ... light or dark ... fast colors fo... and dresses, s... 16½ White Outin... 27 inches wid... heavy quality ... fants' wear, ... etc., sale at 17½ Romp... Cloth 32 inches ... romper cloth ... stripes, check... plain colors, ... value for 24c Nashua W... Every one ... quality wit... They come ...

EALOUSY ILLING OUTH

NT, W. Va., Jan. 1, 22, was arrest- jail here today, g Charles Frost, hapel, W. Va. with a .38 cali-

attentions paid , is said by offi- the motive for

INA

19.—Half of the the Akron, Can- stown railroad rh here will be auction on Feb. ieberling, of Ak- ufacturer. The Akron. yne, indicted for aughter and her aby, are kept in thout bond. The ally aggravating, inasmuch as ced to serve sev- en years for a similar offense and was paroled after serving about a year in the pen.

The grand jury returned 11 indictments but made only five of them known. Most of the indictments are for social vices.

The entire county mourned and paid respects to Walter R. Bibbins, 32, who has served eight years as county surveyor.

The Garden-Craft Manufacturing Co. opens a plant of the defunct Akron-Universal Tire and Rubber Co. with an employment of 37 men.

Mr. and Mrs. G. N. Hazen were surprised by 56 years on their golden wedding anniversary. They were married at Florence in Erie County, O.

Richard Call Abbot is nominated for the selection of the West Point appointment from this district.

S
llowed by serious
s use nightly—
CKS
PORUS
on Jars Used Yearly

State Briefs

NILES, Jan. 19.—A state-wide search has failed to reveal the location of Frank DeAugustine, 20, son of Mr. and Mrs. DeAugustine, 344 Mahoning avenue. The young man, recently a high school student here, has been missing for nearly eight weeks. His mother is dying.

CHILLICOTHE, Jan. 19.—Scores of squatters in the Tar Hollow section in the northeast corner of Ross county may soon have to move, for this state land has been made into a state forest preserve.

YORKVILLE, Jan. 19—Although properity gave this steel-coal town the worst of it, the stork was a frequent visitor during 1922. The report of A. J. Tolbert, Jr., local registrar of vital statistics, shows seventy births and only sixteen deaths.

LOGAN, Jan. 19.—A mild epidemic of hiccoughs has invaded Logan, causing a great deal of annoyance. Medical men are having trouble checking the disease. One man suffered for nearly ten days before he secured relief. A physician who was attached was taken to a hospital for treatment.

LIMA, Jan. 19.—B. J. Frey, 38, crossing watchman at Ada, has been exonerated of any blame in the death of three school children, killed by the Pennsylvania railroad flyer at the Gilbert street crossing in Ada, December 21.

NILES, Jan. 19.—Paul Scenery of this city is starting the new year as a patient in the Warren City hospital. He will undergo an operation for appendicitis.

GLIDING RECORDS SHATTERED WITH HEAVY AIRPLANE

Lieutenant Thoret.

Lieutenant Thoret was flying high in a Hanriot military plane equipped with an 80 h. p. engine when he discovered he could glide with the machine. He then broke all existing gliding records by remaining up seven hours and two minutes with his engine shut off.

JILTED, KILLS WOMAN, THEN SHOOTS SELF

LOS ANGELES, Cal., Jan. 19.—Because she refused to marry him, L. W. McKerman shot and killed Mrs. Florence Hopkinson in her apartment and then shot himself, inflicting a wound from which it is believed he will die.

POMEROY, Jan. 19.—John L. Carpenter has been chosen president of the Meigs county farm bureau. J. B. Bradford was made secretary-treasurer. At a later meeting a purchasing agent will be selected.

A loud-speaking telephone instrument has been introduced in England for factory and office use, rendering it possible for the manager or foreman to speak to any part of the premises where an instrument is fixed, without being near the transmitter or using the hand micro-telephone. The replies from the outlying instruments are transmitted quite clearly into the room without using a receiver, thus leaving both hands free.

The Needle Trades Alliance proposes to embrace in one central body all the unions of the sewing trades, so as to leave freedom of action for each individual union and yet have united action for their common protection.

LEADER SHOE STORE

MID-WINTER
— SALE —

ATURDAY SPECIALS

ilk and Wool Hose
s $1.19
trap Pumps and Oxfords
o $8 ..... $1.98
Overgaiters, assorted colors
s 95c
Felt House Slippers
..... 95c
Broken lot, values
..... $1.98
atin Colonial Pumps
s $3.85

FOOTWEAR REDUCED
ffers the real cut values during this
Hours Saturday.

ER SHOE STORE
The Shoe Store in the Air"
step or two, save a dollar or two
rner of Broad and East Ave.

Elyria Volunteer Firemen your attendance is requested Friday evening at 8 o'clock on account of the death of Otto Martin.
H. A. Beaver, Pres.

NEW LOCATION
Our stand has been changed to the corner of Cheapside and Second Street. 30 Minute Service to Cleveland, on the hour and on the half-hour, is still maintained.
Hall's Auto Service

SOAKS RIGHT IN AND LIMBERS UP STIFF JOINTS

Pharmacists Call it "Joint Ease" Because It's for Swollen, Sore, Painful, Creaky Joints Only.

It took a good many years to get together a combination of pain subduing and swelling reducing agents declared to be the one remedy that almost instantly penetrates through skin and flesh and starts right in to make swollen, inflamed, creaky, pain racked joints as good as new.

They call this new and wonderful preparation "Joint-Ease" because the medical man who turned the trick, worked for years to perfect some low-priced remedy that would really benefit the millions of people who have one or more joints that need helpful attention.

So "Joint Ease" is prepared only for people who have a swollen, painful, creaky, disorted or stiff joint, whether it be in knee, elbow, shoulder, ankle, neck or finger and whether it is caused by rheumatism or something else.

Of course, it can't help but quickly put an end to such superficial ailments as lumbago, neuralgia, neuritis, aching muscles, stitch in the side, crick in the neck or sore feet because of its penetrating action, but what it is really recommended for is just ailments of any nature whatever.

Ask for a tube of "Joint Ease." You can use it several times in one evening for quick results, because it goes right through the skin with only a few seconds' rubbing. It surely is a swift penetrator and when it gets under the skin, it starts right in to clean up all joint trouble.

C. W. Phillips Drug store dispense it daily for about 60 cents a tube, as do first class druggists everywhere.

Can France Force Germany To Pay?

The sudden withdrawal of the last thousand of the American soldiers from the Rhine is interpreted by many Washington correspondents and editorial observers as an emphatic protest on the part of the United States Government against France's invasion of the Ruhr Basin and seizure of "productive guaranties" for the payment of Germany's reparations debt. This attitude on the part of official Washington, it is generally agreed, is due neither to sympathy for Germany nor lack of it for France, but to a conviction that the seizure of guaranties will not solve the reparations problem, and that it opens the door to a host of disastrous possibilities, chief among which is another world war.

Many American papers, on the other hand, whole-heartedly applaud France for resorting to a show of force, "the only language that Germany understands"; and they predict that her course will be fully justified by the results. The German-language press in the United States is pessimistic. "In taking from Germany her richest industrial district the French will deprive themselves of the last chance to get any further reparations," declares the Philadelphia *Tageblatt*, which thinks that the results of the Ruhr invasion will amount to "French suicide as well as unspeakable misery and chaos for Germany, and possibly civil war in the Reich." Other German-language papers express similar convictions.

THE LITERARY DIGEST this week, January 20th, presents a sweeping survey of the criticism from all quarters upon the present acute situation involving France and Germany and, in fact, the entire world. Other news-features of very deep interest in this week's DIGEST are:—

The World Race For Oil
(With Colored Map Showing the Oil Regions of the World)

The Plague of Tax-Free Bonds
A Defense of the Ku Klux Klan
A Loose Cog In the British Machine
Writing Two and Three Sentences At One Time
"First Radio Nights" For Authors
Matthew Arnold's Debt to the Jews
The Anti-Catholic Torch In Canada
How New York Society Got That Way
How Business Came Back In 1922
The New Ohio Railroad Kings
The Worst Blow to the Entente
Brain Tests For Drivers to Make Motoring Safe
A Plague-Proof Town
The Stupendous Archeological Find In Egypt
England Starving For Humor
Bridging the Gulf Between Jew and Christian
Is It Safe to Marry On $20 a Week?
Topics of the Day
The Spice of Life

Many Illustrations Including Maps and Cartoons

Where Do Jokes Originate?

Some one has said that there are only seven original jokes in the world. If this is so, what a vast amount of thought must be expended in furnishing mirth-loving America with material. First and foremost among those who keep the public good natured are the newspaper "Wits" and what is known as typical American humor must be based upon their efforts. The best jokes, the cleverest epigrams, the most humorous incidents as they are printed in the press of the world are eagerly scanned each week by The Literary Digest editors and a selection of them presented upon the screen in motion-picture theaters under the heading "Fun From the Press." This new short reel creates unbounded laughter wherever it is shown. Many hundreds of theaters have booked it and we would suggest that you attend the theater in your locality where "Fun From the Press" is advertised and you will enjoy good entertainment. It is produced by The Literary Digest and distributed to theaters by W. W. Hodkinson Corporation.

Get January 20th Number, on Sale To-day—At All News-dealers—10 Cents

'Tis a Mark of Distinction to Be a Reader of The Literary Digest

The Literary Digest

Fathers and Mothers of America → Why not make sure that your children have the advantage of using the Funk & Wagnalls Comprehensive and Concise Standard Dictionaries in school and at home? It means quicker progress. Ask Their Teachers

4 DAY CLEARANCE SALE!

THE OUTSTANDING BARGAIN EVENT OF THE WINTER—GOOD MERCHANDISE AT RARE SAVINGS

es
ality, a
percale,
patterns
aprons
ale
c
e
g
e, extra
for in-
gowns,
c
er
l
wide
in neat
s, and
a b'g

Ladies' and Children's Underwear

Ladies' Winter Union Suits. Choice of Set-Snug and other good brands, 3 styles to select from. All first quality —all sizes up to 44. Clearance Sale $1.29

Children's Vests and Pants, fleeced back. Regular 39c garments. Sizes 2 to 8 years old. Sale at 29c

Ladies' heavy quality fleeced back vest and pants at 79c

Ladies' silk and cotton Union Suit Sale $1.49

Children's Fitrite Sleepers. Sizes 1 to 5 years. Sale 79c

WOMEN'S GOWNS
Made of good quality striped outing, cut full. Sale Price 79c

PETTI-BLOOMERS
Ladies' Sateen Pettibockers, black and colors, cut full. A good value for 79c

SILK WAISTS
One lot of 75 Waists, consisting of Crepe de Chine and Georgettes. Values $3.00 to $4.00. Clearance Sale $1.95

Men's U Suits

Men's Grey Flexible Ribbed Union Suits. A medium weight for now or early spring wear. Long sleeves and long legs. Sizes 40 to 44 only. Sale price at

— 98c —

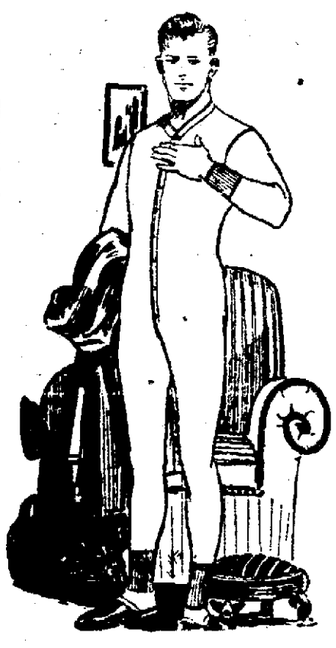

Men's Khaki wool flannel Shirts, all sizes, sale $1.98

Men's Suspenders at 29c

Men's Flannel Pajamas $1.69

Men's Dress Hose 12½c

LADIES' AND CHILDREN'S HOSIERY

Ladies' brown heather mixed wool sport hose. We have been selling the hose all this season for 69c, now we only have 20 dozen left, they will go at Clearance at 48c

Children's handy maid hose choice of black, brown and white at 19c

Infants' Cashmere Hose, Choice of black or white at 39c

Ladies' pure silk Hose in black or cordovan, sale $1.10

Ladies' Burson Hose, choice of black and brown, all sizes, sale at 29c

SWEATERS
For men and boys' heavy cotton sweaters for Knock-Around-Wear. All sizes—Sale 98c

MEN'S PANTS
Heavy Work Pants in Stripes or Plain Colors. All sizes to 42. Sale Price $1.85

BOYS' MACKINAWS
Boys' Wool Mackinaws, assorted Plaids. Sizes to 14 only. Sale $5.00

Challies
A yard wide challies for comfort covering, etc., large or small patterns, sale
15½c

Thermos Bottles
Imported Thermos Bottles, will keep hot or cold the same, bottles are selling all over for $1, our sale price
68c

Alarm Clocks
Good time-keepers & good alarm, same clock is advertised all over at $1, our sale price
79c

Woolnap Plaid Blankets 66x80 $1.68
of these blankets are first h the Nashua ticket on. in pretty plaids, each at
$1.68

SHOP HERE AND SAVE
ELYRIA DRY GOODS COMPANY
337 BROAD ST. ELYRIA, O.
OUR VALUES ALWAYS BEST

Hill's Bleached Muslin
Just for Saturday we offer the well-known brand Hill's Muslin, a yard wide, about 3c on a yard less what it cost wholesale today, limit 10 yards.
15½c

THE SPIRIT OF BOY SCOUTING

By L. V. STRYKER
Scout Master, Elyria Boy Scouts Of America

The oath and laws show the spirit of Scouting by the Boy Scouts' pledge to clean living and service, being prepared to render service to country, city or persons. Scouting lies in deed—not words, it builds character through good habits, leading towards good citizenship. Its outdoor work deepens and enriches boy life. The Naturalist praises it for success in putting the boy close to nature; the Moralist for its splendid code of ethics; the Hygienist for its method of physical training; the parent for its ability to keep his boy out of mischief. It has the potency for converting the restless, irresponsible, self-centered boy into the straight-forward, dependable, helpful citizen.

The Scout is trustworthy, helpful in his treatment, he is friendly, courteous and kind In his own heart, brave, clean and reverent

The Hike: Every boy loves to explore and wander through unknown fields and woods The boy who cannot take care of himself in the open, who has not the practical training and experience in self-reliance which hikes give, is not a real Scout. The purpose of hiking is to make the Scout self-reliant, observant and efficient in the open, and by contract with other boys, to rub off the rough edges.

The different hikes are: Map hikes, signal, educational to places of historical interest; also cooking tests are indulged in; tracking; fire-building, making fires with no more than two matches and only using natural material for fires as can be found around.

To hike teaches also the proper way to treat trees, etc., not to uselessly break or destroy plant life.

The indoor meetings to which parents are invited, are held Friday evening. Their value consists of keeping the boys together in Scout Work, when it is impossible for outdoor work (through lack of help, weather conditions, etc) training their minds towards the object of Scouting as examplified through the oath and laws. He is taught the elementary standards of conducting meetings The Flag is saluted, oath of allegiance to the Flag and Country pledged. A Scout calls the roll. A Scout scribe takes the minutes The Patrol Leaders see to their patrols. Inspection is made, as Scouts are required to be neat and clean in appearance. The boys discuss old business and new business, and can ask any questions and bring up any subject which might help the work or give new ideas The good turn is asked, talks on Scouting are given, or other interesting talks by outside persons interested. Drills are indulged in; signal work; bugle practice. Scout tests are given and explained. Games are played, and music, etc.

Scouts first take the Tenderfoot Test, which consists of the Oath, Laws, Composition and History and Respect due the Flag; the meaning of the Scout Badge; making of nine useful knots. He is then entitled to register with the National Organization Headquarters in New York City He receives a card which permits him to wear the Scout uniform and pin, and is then a full-fledged Scout, enjoying all privileges of a Boy Scout.

He is then ready for the second class test, part of which consists in First Aid Work, Signal; Use of knife and ax, study of compass. A more thorough explanation of these tests will be given later.

Schools and Colleges are now taking up the Scout work Some are Columbia University, New York City, Yale, Harvard, Cornell, Pennsylvania State, University of Texas, Wisconsin and Oregon.

In some cities the public school includes scouting, as reports are showing the Scout Boy is a better student as the mental awake part brightens up his mind and gives him more concentration

Also, in many cities citizens and different organizations are organizing and equipping, and seeing that the work is carried on, and securing persons to carry on the work and assisting financially.

In Hiram, Ohio, the churches contribute a certain sum each year to forward the work. Franklin Chase Hoyt, presiding Judge of the Childrens Court of New York City, states the activities of Scouting act as a great preventative against the formation of bad associations. The Scout Movement is a dedication to service and teaches the boy a practical plan for developing self-control and disciplined initiative.

W. B. Wilson, Secretary of Labor, states:

"Nothing in my opinion can for the same expenditure of money and effort give a greater impetus to Americanism, to the vigorous and manly development of American boyhood, than assistance to the Boy Scouts of America"

There isn't a lad but what wants to grow manly and true at heart, and every lad would like to know the secret we impart.

Under the Safeguarding of Industries Act, passed two years ago duty is payable on 6,000 different articles if imported into Great Britain.

Have You Piles?

Dr. Leonhardt's HEM-ROID will relieve any form of Piles—quick action in even old stubborn cases No cutting—no greasy salves—a harmless tablet that removes the cause Money back if not satisfied C W Phillips.

GIRLS SEE!

These Wonderful Oxfords at $5.00

They come in Black Calf, Tony Red and Patent leathers. Low heel, broad toe, wing tip and everything, only $5.00

Philpott's Shoe Store
365 Broad Street

Only An Even Temperature Keeps Food Fresh

REALLY palatable foods are those kept fresh and pure in a well iced refrigerator, where the proper temperature is always maintained.

Foods exposed to the low temperatures of window sills—the **varying** temperatures of any "outside refrigeration"—are bound to lose their good taste and wholesomeness.

Aside from the health-insurance brought by ice delivered daily to your home, this feature of **better tasting food** is alone worth the small daily cost.

THE WALTON ICE CO.
ICE PLANT, WINCKLES ST.
PHONE 2351

GREEK EXILES SEEK SAFETY IN AMERICA

Prince Andrew and his wife.

Prince Andrew of Greece and his wife, exiled by the Greek revolutionary government, have arrived in New York to remain in America at least temporarily. Since the Athens revolutions practically all members of the Greek ruling family, with the exception of the late ex-King Constantine and his immediate family, have sought safety in America. Among those in the process Anastasia, formerly Mrs. William B. Leeds, and her husband, her son, William B., Jr., and his bride, formerly Princess Xenia.

Raid Distillery; Secures Whiskey

YORK, Pa., Jan. 19.—Another gang of raiders attacked the Hallam distillery near here, seized nine barrels of whiskey and loaded them on a truck. Before they were able to get away with the liquor, additional help arrived and the guards prevented the departure. It is reported nine men were arrested.

LOCAL MARKETS

FLOUR

Rose Rose	.40
Morning Glory	2.15
Crescent	2.15
Red Mill	2.30
Gold Medal	2.50
Pillsbury Best	2.60
Tea Table	2.40
Red Mill Pancake, 5 lb	25
Red Mill Graham, 5 lb	30
Buck Wheat flour pure, 5 lb.	35

MEATS

Hamburg	15
Beefsteak	25, 30
Roast	16, 18
Boil	10
Veal Steak	40
Roast	25
Chops	32
Stew	28
Pork Chops	25, 30
Roast	25
Smoked ham	38
Sliced ham	60
Bacon	25, 30
Lard	15
Leg of Lamb	40
Spring Lamb, quarter	$3.50
Poultry, old, dressed	27
Springers	55
Pickerel	25
Halibut special	35
Pike	15
Fresh Mackerel	25
Smoked Herring	20
Herring	18
Lemon Sole	25
Lake Superior Trout	25
White Fish, Fresh	30
Perch	18
Fresh Cod	25
White Bass	18
Fresh Haddock	30
Perch	20
Salmon	32
Cucumbers, hothouse	30
Hickory Nuts, lb	10
Mushrooms, lb	75
Head lettuce, lb.	25

Lettuce leaf, lb.	20	Bananas, lb	14
String Beans, lb.	20	Apples, 4 lbs. for	25
Celery	12	Cocoanuts	15
Radishes, 3 bunches	10	[illegible] bunch	5
Onion, dry	5	New Cabbage, lb	4
Red Beets, bunch	5	Green Peppers	8
Carrots	[illegible]	Strictly fresh eggs, doz	48
New Carrots, bunch	5	Storage eggs, from	40 to 52
Fruit—Oranges	30 to 60	Butter, brick, lb	62
Lemons, doz.	40	Rutabaggas lb	5
New Maple Sugar, lb	40	Hubbard squash, lb.	7

Jersey sweet potatoes 3 lb. for	25
Endive head	10
Dutchess Pears	1-2 bu. 75
Horse radish root lb.	20
Garlic lb.	30
Spinach, lb.	20
Pascal celery	15
Parsley, bunch,	10
Turnips, 3 lb.	25
Parsnips, 3 lb.	25
Carrots, lb.	5
New California Walnuts lb.	35
New Brazil Walnuts, lb.	20
New mixed nuts, lb.	30
New Hazel nuts, lb.	25
Sweet Potatoes, lb.	3 for 25

GRAIN

Straw	12.00
Hay	14.00
Wheat, No. 2	1.25
Oats	48
Corn	80
Gluten	48.00
Bran	34.00

APPLES

Real Fancy Home Grown Baldwins to Cook and Eat—They Can't Be Beat

$1.25 BASKET

HEAD LETTUCE

Real lettuce—the best lettuce grown 19c

Conry's Grocery
Corner West Ave. and Broad Street

BROADVIEW

588—Broad Street—588
We Deliver We Deliver

SATURDAY SPECIALS

GROCERIES
Pollack & Shindle
2353—Tel.—2354

Sugar 10 lbs	75c
Potatoes, home grown peck, 15 lbs	25c
Corn, reg. 18c special	10c
Peas, value 20c 15c, 2 for	25c
Edward's Baked Beans large cans, 2 for	25c
Red Kidney Beans 2 cans	25c
Pumpkin, high grade 2 cans	25c
Milk, large can special	10c
Egg Baking Powder as good as any other	19c
Preserves, 1 1-2 lb. jar	23c
Lemon and Vanilla Extracts	10c
Jello, all Flavors	10c
Sunbright Cleanser large can	5c
Noodles and Spaghetti, pkg	5c
Pancake Flour pkg.	10c
Prunes, sweet and juicy, special 2 for	25c
Coffee, fresh roasted daily	25c & 35c
Saltine Crackers, 3 1-2 lb. can, value 65c special	49c
Armour's Naptha soap, large bar, 10 for	43c
Polar Laundry white soap, 10 for	39c
P & G Star, 10 for	52c
Grape Fruit 6 for	25c
Oranges, extra large, dozen	48c
Oranges, sweet and juicy	25c

Jersey Sweet Potatoes, leaf and head lettuce, pascal celery, tangarines, apples, Greening, Baldwins, Northern Spies. Mild cheese.

MEATS
Uhler & Malik
2354—Tel.—2354

We Wish To Announce

to the particular meat patrons of Elyria that we are now conducting the meat stand at Broadview Market, 588 Broad street. It is our intention to always give the best service with the best of meats, at a minimum charge. By calling 2354 you are assured prompt attention. Your patronage is solicited.

Leaf Lard Special for Saturday	12½c
Choice Pot Roast	17c
Rib Boil Roasts	10c
Rolled Rib Beef	22c
Round Steak at	25c
Sirloin Steak	30c
Hamburg Steak 2 lbs. for	25c
Fresh Pork Shoulder	15c
Small Pork Loins	20c
Spare Ribs	16c
Pork Chops at	25c
Pork Liver 3 pounds for	25c
Pigs feet	10c

Home Dressed Veal and Lamb.

Phone 2354 for prompt Service

STOP and SHOP

We offer but one quality and that the best—at prices that mean a saving to our patrons on strictly high class food products.

Fresh Creamery Butter ..55c lb. Large Loaf Bread 9c

Holcomb's Dry Sugar Cured *BACON* Sweet as a nut and with a real hickory smoke. 1-lb. piece or over, lb. 25c

HAMS A sweet, mild cure, Whole or half, lb. 25c

Daily Roasted *COFFEE* A good cup of coffee tops off the meal, per lb. *35, 40, 45c*

ALL PORK CUTS FROM FRESH HOME-KILLED PIGS

Whole Pork Shoulders, lb. 18c | Pure Pork Sausage, lb. 22c | Pork Loin Roasts, lb. 24c | Pork Roasts lb. 20c

Fresh Home-Made Sausage of all kinds—a few of the many kinds—Liversausage, Head Cheese, Bologna, Wieners, Ham Loaf, Minced Ham and Spiced Ham—Fresh Fruits and Vegetables.

Cabbage, lb.	2c	Head Lettuce, lb	20c	Potatoes, peck	25c
Rutabagas, lb	2c	Fancy Naval Oranges, dozen	39c	Leaf Lettuce, lb	18c
Dry Onions, 7 lbs	25c	Apples, 4 lbs	25c	Strictly Fresh Eggs, doz	52c
Grapefruit, each	5c	Sweet Potatoes, 4 lbs	25c	Carrots, 6 lbs.	25c
10 bars Star Soap	49c	10 bars P. & G Soap	52c	10 lbs Cane Sugar	74c
1 lb. Soap Chips	15c	4 cans Kitchen Klenzer	25c	10 bars Kirk's White	44c
Kellogg's Corn Flakes, packages	9c	Small Blue Karo	10c	Chase & Sanborn Coffee, lb.	45c
Navy Beans, lb.	10c	3 large Toilet Paper	25c	3 medium cans Beans	25c

Old Fashioned Gum Drops, lb. 18c | Jelly Beans, lb. 15c | 2 pounds Dates 25c | 2 pounds Figs 25c

One Bar Werk's Floating Bath Soap Free with a Grocery Order

Phone 2391 HOLCOMB'S Phone 2391
"When in Town Visit Our Store"

Stock Reduction Sale

Shirts, Shirts, Shirts, with or without collars. Flannel Shirts, Hatch One-Button Underwear
Sweaters of all kinds
Caps, Gloves
Everything Greatly Reduced
Watch our window for Bargains
The store that makes Real Suits and Overcoats of all pure wool, at reasonable prices.

W. J. Farewell
TAILOR AND MEN'S WEAR
"The Store That Satisfies" 349 Broad St.

Resar's Week-End Specials. Extra Fancy Narcissus Blooms, $1.00 per doz.

Speaks Highly of This Home Made Cough Remedy

Says It Acts With Unusual Speed—Loosens the Mucus—Relieves the Irritation and Stops the Cough

Costs Next to Nothing—for a Big Supply

Whenevere anyone in my family catches cold and begins to cough and sneeze, and hawk and breathe heavy, it doesn't take me many minutes to fix up a remedy that will drive away all such troubles in double quick time

It's no secret—anyone can make a half pint of the finest cough medicine in the world for a trifling sum.

Get from any druggist one ounce of Parmint (double strength)—to this add a little granulated sugar and enough water to make one half pint—thats all there is to it

But now you've got a real medicine—mind you—the first spoonful you take acts directly on the membrane of the throat and nose the tickling ceases almost instantly—the inflammation begins to disappear—up comes the stubborn mucus and often in 24 hours every trace of the cough that frightened you is gone.

Its really remarkable how this home made remedy acts on the mucous membrane and that is one reason it is so helpful to thousands of Catarrh sufferers.

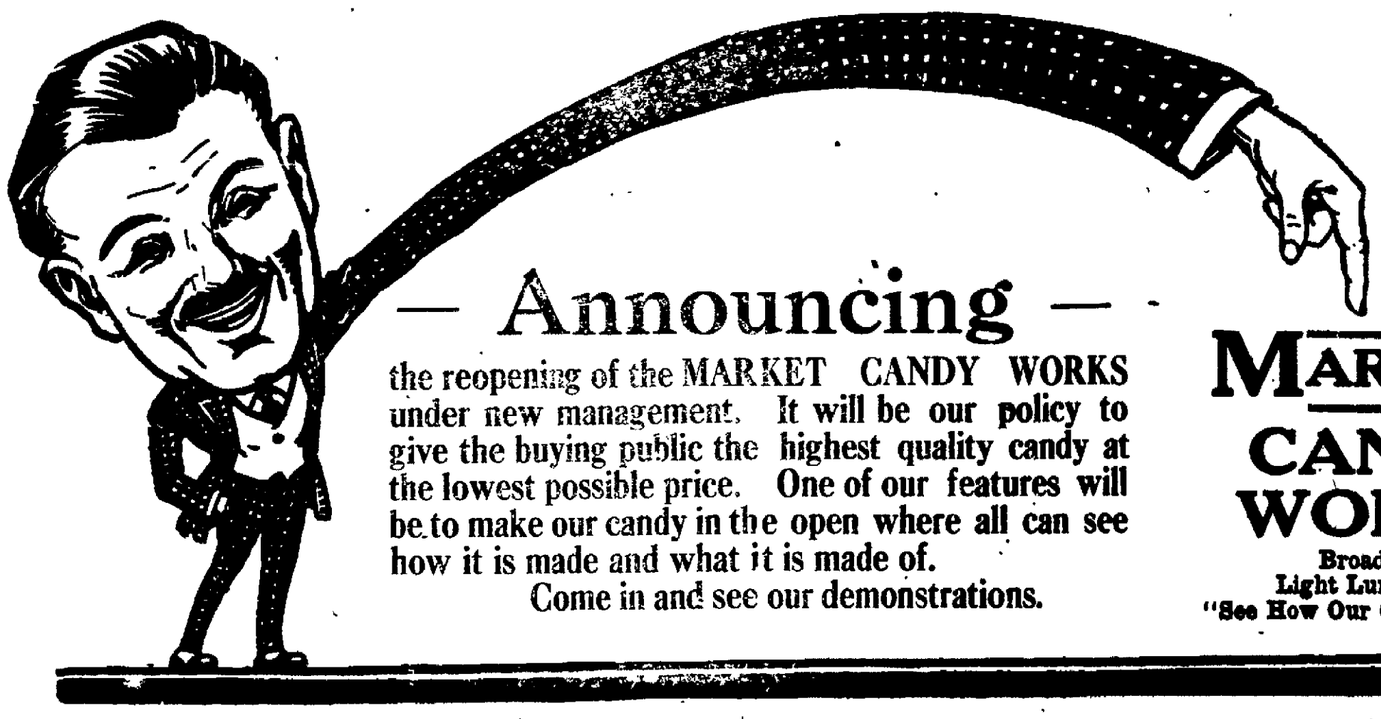

— Announcing —

the reopening of the MARKET CANDY WORKS under new management. It will be our policy to give the buying public the highest quality candy at the lowest possible price. One of our features will be to make our candy in the open where all can see how it is made and what it is made of.

Come in and see our demonstrations.

MARKET CANDY WORKS
Broad Street
Light Lunches, Too
"See How Our Candy is Made"

The MARKET BASKET

Y EXHIBITORS OF HICKENS WIN SHOW PRIZES

enth Annual show of the Poultry Breeders Asso- Company, has recently a close.

held at the Public audi- Lakeside and E. Sixth

ing is a list of some exhib- entered at the show, also the breeds exhibited:

D. Silic, LaGrange, exhi- C. White, Leghorns; pple, Avon, ex.; S. C. eghorns, Red Carneaux te King Pigeons, Puritas 'oultry Farm, Avon Lake, C. White, Leghorns; G. Elyria, Buff Leghorns. oll, Columbia Station, yandottes; Charles Ham- nerst, White Wyandottes. t, Wellington, Buff Wy- L. J. Morris, Oberlin, n Wyandottes; W. R Avon Lake, White Rocks; Minard, Lorain, Buff F. L. Pearson, Lorain, ocks; H. G. Stacey, North e, Rose Comb Reds; E. nt, Wellington, S. C. Buff and perhaps one or two

ltry shows like Madison arden, New York, Boston, Coliseum and lots of oth- ows, Rocks, Reds, Wyan- eghorns, Orphingtons, An- monrcas and a few other chickens, are generally ular and most numerous. ows mentioned, no breed popular or is competition n as in single comb White

reland single comb White Leghorns had all breeds beat in numbers.

It was the meeting of Cleveland Single Comb White Leghorn Club and the Ohio State Branch of National single comb White Leghorn Club.

A majority of the best exhibition single comb White Leghorns in Ohio, were together, including many or most all of the principal State Fair Winners.

In the single bird class, there were ten cocks, entered by nine exhibitors, seventeen hens, entered by ten exhibitors, thirty-two cockereels entered by twenty exhibitors; thirty-five pullets, entered by twenty-one exhibitors; ten exhibition pens and ten Utility pens.

A pen contains five birds.

Leslie Silic, LaGrange entered one cockerel and one pullet in Exhibition single comb White Leghorn. He won seventh on pullet

G. D Bush, Elyria entered five birds in single comb Buff Leghorns and won a first and a special prize on a single comb Buff Leghorn, third on hen and fourth on pullet.

H G. Stacey, North Ridgeville, entered two single birds in Rhode Island Reds and one pen of birds. He secured first on cock and third on his pen.

The winnings of the other exhibitors have not been reported yet.

R. C. means Rose Comb.
S. C. means single comb.
S. C. W. means single comb white.
Ex. means exhibition.

MURDERERS PARDONED.

MADISON, Wis, Jan. 19—Grace Lusk, school teacher who slew Mrs. David Roberts for the love of the latter's husband, was granted a conditional pardon this afternoon. Goveronr J. J. Blaine said he was forced to pardon her to save her life. She is in a private sanitarium. The tragedy attracted nation wide attention several years ago.

GRAFTON

By Miss A. M. Johnson
Phone 53J

GRAFTON, Jan. 19.—The regular meeting for the election of officers for the Grafton township milk local will be held in the Belden Club House on Tuesday evening, Jan. 23 The officers and an advisory councilman will be elected. Bring your neighbor with you

Dr. De Saussure of Oberlin, was a dinner guest at Dr. W. C. Parks, Sunday.

Rolland Gardner is ill with the scarlet fever.

Mr. and Mrs. A. L. Haury spent Sunday with their son, Will Johnson and family in Elyria.

Mr. and Mrs. James Lilley of Lkewood, were Sunday guests of the latter's parents, Dr. and Mrs. W C. Park

Hal Rothgary was able to return to school on Tuesday after a few days' illness from the croup.

Fred Jonner, who was taken to the Memorial hospital three weeks ago for operative treatment, is some better

Mr. and Mrs. Earl Durkee spent last week with his parents, Mr. and Mrs. Ed Durkee.

Franklin Law of Elyria, spent Friday night at the home of Mr. and Mrs. Irwin Kiniect.

Mr and Mrs. Leon Lehman. C. D. Lehman and W. Williams were callers of Mr. and Mrs. A L. Haury on Monday evening.

Mr and Mrs. Earl Durkee were Elyria visitors on Tuesday

George Benzing, who has been quite ill at the home of his daughter. Mrs A. C. Schilleman in Elyria, is improving

Mrs. G. W. Pfeiffer has been sick with the grip.

The road from Stock's corners, north, is being improved with cinders.

Mrs J. D. Mennell visited his uncle, Mr. Jenner, at the Elyria hospital on Tuesday.

A jolly skating party was held at the home of Miss Norma Stockopf on Saturday evening, January 13. A fine supper, consisting of wieners, sandwiches, doughnuts and coffee, was enjoyed. The young people left at a late hour having had a most enjoyable time. Those present were Miss Evelyn Andrews of Lorain, Miss Mildred Strickler of Elyria, Misses Jennie and Wanda Aldrich, Evelyn Wise, Ruby Starkey, Etta Schwan, Mildred and Hazel Klinect, Elsie and Sarah Bernice Schriver, Marjorie and Donna Rogers, Norma Myers, Mary Rising and Norma Stoskopf, Lee, Maurice and Walter Klinect, Clyde and Lester Shuster, Aaron Root, James Parker, Chas. and Ray Spieth, Horace Stoskopf, Frank Vojach, Ira Strkey, Walter Rising, Walter Welburn, Clayton Pfeiffer, Harold Dick, Thurlow Howe, DeForest McDonald, Carl Davidson, Flyod Schworer, Amil Haumesser, Clifford Schultz, Manley Aldrich, Elmer Evans, also Mr. and Mrs. E. H. Wise and Mrs. Bertha Klinect.

GAS IN THE STOMACH IS DANGEROUS

Recommends Daily Ues of Magnesia To Overcome Trouble, Caused by Fermenting Food and Acid Indigestion.

Gas and wind in the stomach accompanied by that full, bloated feeling after eating are almost certain evidence of the presence of excessive hydrochloric acid in the stomach, creating so-called 'acid indigestion."

Acid stomachs are dangerous because too much acid irritates the delicate lining of the stomach, often leading to gastritis accompanied by serious stomach ulcers. Food ferments and sours, creating the distressing gas which distends the stomach and hampers the normal functions of the vital internal organs, often affecting the heart

It is the worst of folly to neglect such a serious condition or to treat with ordinary digestive aids which have no neutralizing effect on the stomach acids. Instead get from any druggist a few ounces of Bisurated Magnesia and take a teaspoonful in a quarter glass of water right after eating This will drive the gas, wind and bloat right out of the body, sweeten the stomach, neutralize the excess acid and prevent its formation and there is no sourness or pain. Bisurated Magnesia (in powder or tablet form—never liquid or milk) is harmless to the stomach, inexpensive to take and the best form of magnesia for stomach purposes It is used by thousands of people who enjoy their meals with no more fear of indigestion

RIDGEVILLE

By Miss Lola Shaw
Telephone 40255

RIDGEVILLE, Jan. 19.—Miss Ruth Durmen of Elyria and Miss Eva Nykamp of Cleveland were Sunday guests at the home of Mr. Schaber.

Mrs B C. Miller is on the sick list.

John Robinson of Elyria spent Wednesday night with Arthur Schaber, the two being evening guests at the home of L. D'Lloyd.

The Holy Name Society will hold a card party and social on Wednesday eve, Jan. 24 at the town hall, for the benefit of St. Peters church.

Mr. and Mrs. John Juchem celebrated their golden wedding anniversary on Sautrday evening Jan. 13 at their home on Stony Ridge Road. At 6:30 a sumptuous dinner was served to the children, grand children and one great grandchild. Those present were Mr. and Mrs. Nick Juchem, Mr. and Mrs. Jake Juchem and family, Mr. and Mrs. Frank Schafer and family, Mr. and Mrs. Peter Dieterick and family all of Ridgeville, Mrs. Ellis Caywood, Mrs. Walter Meyers and son and Miss Lillian Dieterick of Elyria. The evening was enjoyably spent by playing cards and different games.

Placer County, California, shipped more than 5,000 cars of fruit during the past season.

In America there is one telephone for every eight people, and in England one for every forty-seven.

ASK YOUR GROCER FOR
BROWNIE'S BREAD
It Costs No More
BROWNIE'S BAKERY
New City Market

DAMM'S
Quality Bakery
555 Broad Street
SATURDAY SPECIALS

isin Bread, per loaf ------ 12c
ip Cream Puffs, 2 for ----- 25c
ly Fingers, per dozen ----- 20c
sses, per dozen ---------- 25c
ly Locks, 2 for ---------- 15c
ston-Brown, per loaf ----- 15c
a Rings, each ---------- 10c
nond Maccaroons, per lb. -- 60c

one 2933 *We Deliver*

White Eagle Markets
SPECIALS FOR SATURDAY
Fresh Dressed Chickens ----- 28c

Lean Pig Pork Shoulders	15c	Lean Cala Hams	15c
Choice Pot Roast	14c	Choice Veal Roast	20c

Get One—this Golden Bantam Corn. Regular 20c—today 2 cans 27c

Lean Cottage Hams, Gold Medal	33c	All - Good Butterine, 2 pounds	55c
Pork Kidneys, Pork Liver, 3 pounds	25c	Lean Pork Loin Rib Roast, pound	19c
Choice Veal Breast	12½c	Selected April Eggs, dozen	35c
Lean Pork Chops	24c	Leg of Lamb	25c
Fancy Wieners	18c	Hamburg Steak 2 pounds	25c

Sugar Cured Bacon ---------25c

"Gateway To the Heights"

J. S. WRIGHT
HONE 3136 PHONE 3136
We have our Own Delivery System, which insures you ick service and careful handling of your purchase. For tisfaction in Meats—Call 3136.
SATURDAY SPECIALS

ean Pork Shoulders, ound	15c
Meaty Spare Ribs, ound	16c
Milk Fed Veal Roast, ound	28c
ender Round Steak, ound	25c
egs Genuine Spring Lambs, ound	32c
ittle Pig Fresh Hams, ound	23c
rime and Tender Beef ot Roast, lb.	18c
resh Dressed Chickens, lb.	30c
eal Chops, Lamb Chops, lb.	30c
eef Boil, Beef Hearts, Pork Hearts lb	12 1-2c

ese Prices are quoted on Primest Quality Meats and We Guarantee Satisfaction
PHONE 3136 AT ANY TIME

STODDARD'S
WE DELIVER DIAL 2588
COFFEE WEEK
OUR OWN 35c BLENDED COFFEE, lb....30c
45c Monark Blend. Special 5-lb. carton....$1.68
Succotash, 3 Cans - - 45c
Cut Wax Beans, 3 cans 69c
Large Jar Mustard , . . 19c
Large Jars Aple Butter, 3 for 50c
Quart Jar Honey 70c
Aunt Jemima Pancake, 2 pkgs.....26c
SUGAR, 10 Pounds . . . 75c
Home Grown Potatoes, peck 24c
Olive Mayonaise, 2 Jars 25c
Buy 2 rolls 15c Toilet Paper and Get One Free 30c

The Making of
OOOD FRIED CAKES
Is an art and requires that only the best of materials be used. Here is where Fried Cakes are made as they should be made.
Taste them and then decide.
Underhill's
3 Doors East of Lewis' On Broad Street
Phone 2633

Do You Know how Real Coffee Tastes?
BOYLAN'S BLENDS
Come to you freshly ground and newly roasted.
29-35-42c
Boylan's

DOEPKER & GUTHRIE
Grocery & Bakery
WE DELIVER
ORDER EARLY
579 Broad Street
We will have a Heinz demonstration and some Real Bargains in these High Quality Goods. Come in and try them. Everybody invited.

Try a pound of Our D & D. Blend Coffee, per pound	40c
10 lbs. fine Granulated Sugar	75c
1 lb Golden Spread Butter	58c
3 pounds Parsnips	25c
6 pounds Washed Carrots	25c
Naval Oranges, a dozen	25, 55, 65, 75c
2 pounds Good Luck Butterine	52c
2 lbs. Fine Sauer Kraut	15c
4 large Rolls Toilet Paper	25c
Fresh Figs per pound	40c
Fresh bulk Mince Meat 18c lb., 2 lbs for	35c
Baldwin or Greening Apples, per basket	$1.25
4 pounds good apples	25c
3 large cans Mayfield Pineapple	$1.00
2 cans Advance Corn	25c
1 can Advance Peas	15c
Try a can of Del Monte Fruit Salad, per can	35c
3 Shredded Wheat Biscuit	35c
3 Corn Flakes or Post Toasties	25c
Swan's Down Cake Flour	32c
Chipso Soap Chips 2 lbs. for	25c
2 pounds Bulk Cocoa	25c
1 pound Sunbeam Coffee	31c
1 pound Royal Baking Powder	45c
1 peck Good Home Grown Potatoes	27c

Nice Juicy Grape Fruit, Head and Leaf Lettuce, etc.

10 bars Flake White Soap	52c
10 bars P. & G. Soap	54c
3 bars Palm Olive Soap	25c
3 bars Jap Rose Soap	25c
5 lbs. Red Mill Pancake Flour	25c

Give Our Quality Baked Goods a Trial and Become one of our Satisfied Customers.

Reublin Bros.
Call 2226 Have Your Order Delivered and Costs No More.

10 lb. fine Granulated Sugar	75c
15 lbs. (1 pk.) Home Grown Potatoes	30c
4 lbs. Genuine Jerseys	25c
4 lbs. Turnips	25c
6 lbs Rutabagas	25c
6 lbs. Carrots	25c
Cauliflour, good sizes	30c
Solid Cabbage pound	3c
6 lbs Yellow Onions	25c
Fresh P. V. Butter pound — Just in, made from fresh cream.	58c
Fancy Baldwins basket	$1.30
Fancy Greenings basket	$1.30
12 extra large Tangarines	48c
12 large Navals	48c
5 Florida Grape Fruit	23c
Fine Jersey Cranberries, pound	18c
Fancy Lemons dozen	40c
Dromedary Dates package	20c
Fancy Iceburg Lettuce pound	23c
2 large bunches Celery	27c
Red Mill Patent sack	$2.20
Moss Rose sack	$2.00
Swans Down Flour pa kage	32c
Pure Maple Syrup gallon	$2.00
5 lb. Red Mill Pancake	25c
2 lbs. Good Luck Butterine	56c
10 lb Flake White soap	52c
10 P & G Naptha Soap	52c
3 Palm Olive Soap	25c
10 Goblin Soap	25c
10 Light House Soap	35c
Golden Santos Coffee pound — It will please you.	25c
Blue Berries can	25c
Yellow Free Peaches can	25c
3 cans Sliced Pineapple	$1.00
2 cans Pumpkin	25c
2 Cans Hominy	25c
2 cans Kidney Beans	25c
Sweet Potatoes, can. (they are good)	15c
Beet Greens can	10c
Jello, any Flavor	10c
4 rolls Toilet Paper	25c
Strictly Fresh Eggs	48c

ORDER EARLY

FLOOD'S
GROCERIES
830 West Ave. Phone 3135

10 lbs. Sugar	75c
2 cans Peas	25c
2 cans Corn	25c
1 can Corn	10c
1 Can Milk large	10c
2 Argo Starch	15c
3 Rolls Wax Paper	10c
10 Bars Kirk's Flake Soap	55c
10 Bars P & G Soap	50c
Try our Coffee	35c

We Deliver

West Market Grocery
PHONE 2061
WE DELIVER ANYWHERE

10 pounds Sugar	74c
Confectionery Sugar, lb.	10c
Blue Rose Rice, 3c lb., 3 lbs.	20c
Rolled Oats. Special, box	10c

SPECIAL
2 large bottles Heinz Catsup.. 55c

Old fashioned Buckwheat. 5-lb. sack	33c
2 cans Royal Anne Cherries	35c
2 cans Libby Peaches	35c
Large can Del Monte Peaches	45c
Tall can Milk	11c
3 bars Fairy Soap	20c
10 bars Flake White	49c
10 bars Fels Naptha	62c
10 bars P. & G. Soap	52c
3 bars Jergen's Royal Palm	23c
3 bars Palm Olive	25c
Special—our regular 40c Coffee	35c
3 rolls Lunch Paper	10c
Classic Soap 5c bar, 10 bars	47c
Wool Soap Flakes, box	10c
Fresh Churned Butter 63c lb., 2 lbs.	$1.20
Fresh Chicago Butter 59c lb., 2 lbs	$1.13
2 pounds Good Luck Oleo	57c
Nucoa Nut Oleo 25c lb., 2 lbs.	55c
Delicia Nut Oleo 26c lb., 2 lbs.	50c
Mild York State Cheese, lb.	37c
Peacock Cheese, pound	37c
Longhorn Cheese, pound	35c
Fancy Wheel Swiss, lb.	50c
Sweet Pickles, dozen	25c
Sauer Kraut 8c, 2 pounds	15c
Potatoes, good Cookers, peck	29c
Fancy Sweet Potatoes, 4 pounds	25c
Leaf Lettuce per pound	20c
Fancy Head Lettuce, lb.	25c
Cabbage, pound	3c

We Carry a Full Line of Fruits and Vegetables

"STETSON"
On the Square
Staple and Fancy Groceries
Phone 2264-2265
144 Middle Ave.
Order Early
We Deliver

Special
10 LBS. PURE CANE
Sugar
75c
1 peck good Potatoes
22c

4 cans good Cleanser - 24c
Salt Mackerel Fine, per lb. 15c
1 Large Bottle Catsup . . 15c

A few more of those extra good genuine Imported Sardines — regular 25c value. Special for Saturday per can 15c

3 large cans Pears - - 98c
2 cans Corn 25c
5 cans Mayfield Peas $1

3 large cans Pineapple	$1.00
2 lbs. No. 1 Diamond Brand Walnuts	75c
2 pounds Brazil Nuts	45c
10 bars White Laundry Soap	58c
2 pounds bulk Soap Flakes, fine	25c
3 bath Tablets	25c
6 boxes Matches	35c

Try a can of Chop Suey per can 18c

Sole agency for that celebrated "Farma" Coffee. 45c per lb. Try a pound and become a steady user. You can still secure a pound of our fine regular 40c Coffee. Specially priced at per pound 35c

ONCE MORE
4 cans Corn, 20c value
4 cans Tomatoes, 18c value
4 cans De Luxe Green Beans, 30c value
$1.59

Large can Pumpkin 15c
1 can Cherries. Regular 40c value 30c

A Fine Selection of Fruits and Vegetables. Nothing but the best.
Try a C. O. D. Order
We Guarantee Satisfaction
Individual D...